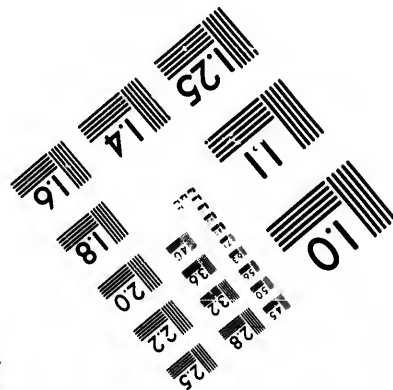
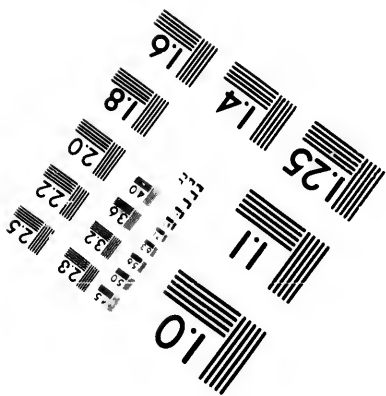
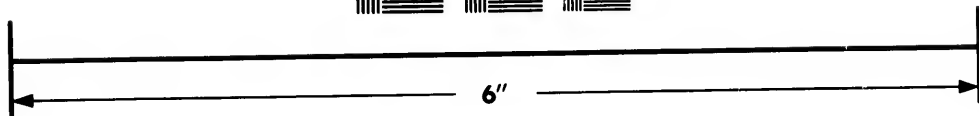
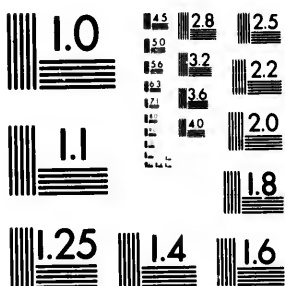


**IMAGE EVALUATION
TEST TARGET (MT-3)**



**Photographic
Sciences
Corporation**

23 WEST MAIN STREET
WEBSTER, N.Y. 14580
(716) 872-4503

1.5 1.8 2.0 2.2 2.5 2.8 3.2 3.6

**CIHM/ICMH
Microfiche
Series.**

**CIHM/ICMH
Collection de
microfiches.**



Canadian Institute for Historical Microreproductions / Institut canadien de microreproductions historiques

1.5 1.8 2.0 2.2 2.5 2.8 3.2 3.6

© 1983

Technical and Bibliographic Notes/Notes techniques et bibliographiques

The Institute has attempted to obtain the best original copy available for filming. Features of this copy which may be bibliographically unique, which may alter any of the images in the reproduction, or which may significantly change the usual method of filming, are checked below.

L'Institut a microfilmé le meilleur exemplaire qu'il lui a été possible de se procurer. Les détails de cet exemplaire qui sont peut-être uniques du point de vue bibliographique, qui peuvent modifier une image reproduite, ou qui peuvent exiger une modification dans la méthode normale de filmage sont indiqués ci-dessous.

- | | |
|--|--|
| <input type="checkbox"/> Coloured covers/
Couverture de couleur | <input type="checkbox"/> Coloured pages/
Pages de couleur |
| <input type="checkbox"/> Covers damaged/
Couverture endommagée | <input type="checkbox"/> Pages damaged/
Pages endommagées |
| <input type="checkbox"/> Covers restored and/or laminated/
Couverture restaurée et/ou pelliculée | <input type="checkbox"/> Pages restored and/or laminated/
Pages restaurées et/ou pelliculées |
| <input checked="" type="checkbox"/> Cover title missing/
Le titre de couverture manque | <input checked="" type="checkbox"/> Pages discoloured, stained or foxed/
Pages décolorées, tachetées ou piquées |
| <input type="checkbox"/> Coloured maps/
Cartes géographiques en couleur | <input type="checkbox"/> Pages detached/
Pages détachées |
| <input type="checkbox"/> Coloured ink (i.e. other than blue or black)/
Encre de couleur (i.e. autre que bleue ou noire) | <input type="checkbox"/> Showthrough/
Transparence |
| <input type="checkbox"/> Coloured plates and/or illustrations/
Planches et/ou illustrations en couleur | <input type="checkbox"/> Quality of print varies/
Qualité inégale de l'impression |
| <input type="checkbox"/> Bound with other material/
Relié avec d'autres documents | <input type="checkbox"/> Includes supplementary material/
Comprend du matériel supplémentaire |
| <input checked="" type="checkbox"/> Tight binding may cause shadows or distortion
along interior margin/
La reliure serrée peut causer de l'ombre ou de la
distortion le long de la marge intérieure | <input type="checkbox"/> Only edition available/
Seule édition disponible |
| <input type="checkbox"/> Blank leaves added during restoration may
appear within the text. Whenever possible, these
have been omitted from filming/
Il se peut que certaines pages blanches ajoutées
lors d'une restauration apparaissent dans le texte,
mais, lorsque cela était possible, ces pages n'ont
pas été filmées. | <input type="checkbox"/> Pages wholly or partially obscured by errata
slips, tissues, etc., have been refilmed to
ensure the best possible image/
Les pages totalement ou partiellement
obscurcies par un feuillet d'errata, une pelure,
etc., ont été filmées à nouveau de façon à
obtenir la meilleure image possible. |
| <input type="checkbox"/> Additional comments:/
Commentaires supplémentaires: | |

This item is filmed at the reduction ratio checked below/
Ce document est filmé au taux de réduction indiqué ci-dessous.

10X	12X	14X	16X	18X	20X	22X	24X	26X	28X	30X	32X
							<input checked="" type="checkbox"/>				

The copy filmed here has been reproduced thanks to the generosity of:

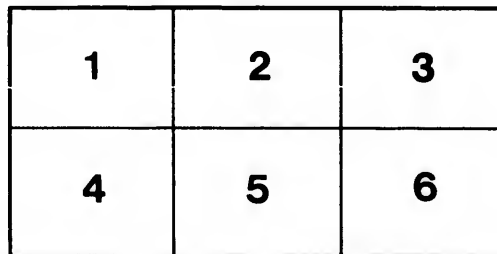
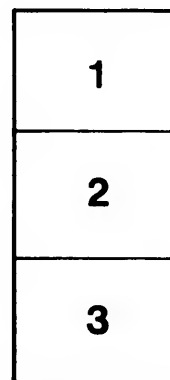
Library of Congress
Photoduplication Service

The images appearing here are the best quality possible considering the condition and legibility of the original copy and in keeping with the filming contract specifications.

Original copies in printed paper covers are filmed beginning with the front cover and ending on the last page with a printed or illustrated impression, or the back cover when appropriate. All other original copies are filmed beginning on the first page with a printed or illustrated impression, and ending on the last page with a printed or illustrated impression.

The last recorded frame on each microfiche shall contain the symbol \rightarrow (meaning "CONTINUED"), or the symbol ∇ (meaning "END"), whichever applies.

Maps, plates, charts, etc., may be filmed at different reduction ratios. Those too large to be entirely included in one exposure are filmed beginning in the upper left hand corner, left to right and top to bottom, as many frames as required. The following diagrams illustrate the method:



L'exemplaire filmé fut reproduit grâce à la générosité de:

Library of Congress
Photoduplication Service

Les images suivantes ont été reproduites avec le plus grand soin, compte tenu de la condition et de la netteté de l'exemplaire filmé, et en conformité avec les conditions du contrat de filmage.

Les exemplaires originaux dont la couverture en papier est imprimée sont filmés en commençant par le premier plat et en terminant soit par la dernière page qui comporte une empreinte d'impression ou d'illustration, soit par le second plat, selon le cas. Tous les autres exemplaires originaux sont filmés en commençant par la première page qui comporte une empreinte d'impression ou d'illustration et en terminant par la dernière page qui comporte une telle empreinte.

Un des symboles suivants apparaîtra sur la dernière image de chaque microfiche, selon le cas: le symbole \rightarrow signifie "A SUIVRE", le symbole ∇ signifie "FIN".

Les cartes, planches, tableaux, etc., peuvent être filmés à des taux de réduction différents. Lorsque le document est trop grand pour être reproduit en un seul cliché, il est filmé à partir de l'angle supérieur gauche, de gauche à droite, et de haut en bas, en prenant le nombre d'images nécessaire. Les diagrammes suivants illustrent la méthode.

tails
du
odifier
une
image

rrata
o

pelure,
n à

32X

G

Af

A

n

c

l

Th

Th

L

Geography Anatomized :
Or, A Compleat
Geographical Grammar.

Being a Short and Exact

ANALYSIS

Of the whole Body of *Modern Geography.*

After a New, Plain and Easie Method, whereby any
Person may in a short time attain to the know-
ledge of that most noble and useful Science.

Comprehending,

A most Compendious Account of the Continents, Islands, Pe-
ninsula's, Isthmus, Promontories, Mountains, Oceans, Seas,
Gulphs, Straits, Lakes, Rivers and Chief Towns of the whole
Earth. As also the Divisions, Subdivisions, Situation, Exter-
Air, Soil, Commodities, Manners, Government, Religion in
all Countries of the World.

To which is subjoin'd

The present State of the *European* Plantations in the *East* and
West Indies, with a Reasonable Proposal for the Propagation
of the Blessed Gospel in all Pagan Countries.

The whole Work carefully performed according to the Es-
tablished and latest Discoveries.

Illustrated with divers Maps.

By *PAT. GORDON*, M.A.

LONDON, Printed by *J. R.* for *Robert Moynan* and *Thomas
Cockfield*, at the *Arms* in *Cornhill*, and at the *Tort* Leggs in
the *Poultry*. 1693.

For the honor of

of the Kingdom

of the

of the

of the

TA

TA

T
eato

To the Honourable

Thomas Coventry
Thomas Coventry, Esq;

Eldest SON to

The Right Honourable

Thomas Lord Coventry
Thomas Lord Coventry,

Baron BARON of

ALESBOROUGH

In *Worcestershire*.

THIS small Treatise of *Modern Geography* is most Humbly Dedicated by

Your Honours most Humble
And most Obedient
Servant,

PAT. GORDON.

A 2 TO

co
th
ab
of
m
m
Ca
qu
an
le
S
a
f
f
w
th
C
S
th
m
2

TO THE
READER.

Geography (or rather Cosmography) that most Pleasur-
able and Useful Science, which is the Subject
of the following Treatise, needs no Rhetorick to re-
commend it, the great Utility, and the no less Pleasure
that attends the knowledge thereof, rendering it accept-
able and delightful to all persons who engage in the study
of it. By the help of this the Merchant may take a
view of those several Countries from whence his Factors
make him such profitable Returns, and may know what
Commodities are peculiar to every Country, and conse-
quently what Merchandize to Export and Import to
and from the several parts of the Universe: Nor is it
less useful to the Sea-faring man, who without danger of
Shipwrack may with pleasure take a view of the Ocean,
and of those several Seas, Straits and Gulphs he hath
sailed through, and cast Anchor in those Ports and plea-
sant Harbours which he so much longed for and desired,
when tost and tumbled by the tempestuous Waves. Here
the valiant Soldier may take a view of his Enemies
Camp, without fear of the murdering Cannon, or dan-
ger of an Ambuscade. The Divine may travel through
the Holy Land, and view the several places mention'd
in Sacred or Ecclesiastical History, and may trace the
Travels and Pilgrimages of the Patriarchs, Prophets
and

ler.

our himself. By the
understand Ancient and
we those places which
ody Battles have been
the World. The time
vast advantages that
mirable Science; only
ver parts of ingenious
peculiar property and
ble by persons of any
ersons in all Stations,
ut no person whatsoever
mplish without some
ing of it. But leav-

f the following Trea-
rue and plain Intro-
st useful Science of
an Introduction, be-
al Method as is most
to make any consider-
For this end I have
having reduc'd the
a true Grammatical
pable of being taught
ever. In the compo-
ured to descend from
hope the whole under-
mpartial Reader will
respect. But to de-
the whole Treatise.
ided into three Parts.
necessaries premised,
en a general view of
the

To the Reader.

the whole Terraqueous Globe in all its essential Parts, viz. The Land, divided into Continents, Islands, Peninsula's, Isthmus, Promontories or Capes: And Water, divided into Oceans, Seas, Gulphs, Straits, Lakes, Rivers. All which parts are most compendiously handled in the following manner.

Of Continents---	} It is briefly declar'd	What Countries they contain.
Of Islands---		How they lye in respect of the Conti.
Of Peninsula's---		To what place of the Continent they are adjacent.
Of Isthmus---		What Penin. they joyn to the Contin.
Of Promontories---		How they extend into the Ocean.
Of Oceans---		What Countries they inclose or surro.
Of Seas---		With what Countries they are inclosed or surrounded.
Of Gulphs---		How they bend up into the Continent.
Of Straits---		What Seas they joyn.
Of Lakes---		Where they are to be found.
Of Rivers---	What are their new and old Names and how they run.	

This being the substance of the first Part, I come now to the second, wherein I have taken a particular view of the Terrestrial Globe, in its chief and principal parts, and that by considering all the remarkable Divisions, Subdivisions [expressing their Situation and Extent] as also Cities, and chief Towns of the whole Earth. In doing this I have follow'd a new method, more clear than any that I know as yet publish'd; for I have not only reduc'd the particular Divisions, Cities and chief Towns of every Country to a compendious Table, but have also so order'd these Divisions, Cities and Towns, that the Reader may not only have a full prospect of the whole Country at one view, but likewise

To the Reader.

likewise may find those Divisions, Cities and Towns in the Map, as soon as he reads their names in the Table. Its true some late Authors both English and French, have made and publish several Tables expressing the chief Towns in most Countries of Europe, yet those Tables (being only a bare Catalogue of Names, confusedly set down without any order) are of so little use to the Reader, that his pains are no less than before to find out those Names in the Map; whereas in the following Treatise those Divisions their Cities and Towns are so laid down before him (with particular Directions how they lye) that without any difficulty he may point out these places in the Map, as fast as he can read their Names in the Table. This new Method being as followeth, of the 32 Points of the Compass, I have made choice of 8, namely, The 4 Cardinal, to wit, East, West, North, South, [expressed by the single Letters of E. W. S. N.] and 4 Intermediate, as North-East, North-West, South-East, South-West, express'd thus, N.E. N.W. S.E. S.W. By those 8 Points, I briefly show the situation of all Countries in any Kingdom, and that in the following manner. Having reckon'd up the several Divisions of every Country, and the Cities or chief Town in each of those Divisions, I have exactly considered the situation of all those Divisions, in respect of those 8 Points above-mentioned, and as I find a competent number lying in a straight Line, between any two of the aforesaid Points, I have accordingly set them down, expressing their situation, so that those Divisions or Countries can be no sooner seen in the Table, than known how they lye in the Map. e. g. In treating of the Kingdom of Portugal (Pag. 54.) the Reader will find its Divisions thus set down.

Portugal

original copy
By
signi
to
West
show
Map
N
&
ation
said
Cou
only
note
In
N
add
Nor
Co
con

er.

ities and Towns in the
 ones in the Table. Its
 sh and French, have
 expressing the chief
 , yet those Tables (be-
 s, confusedly set do
 use to the Reader, that
 and out those Names in
 reatise those Divisions
 down before him (wir-
 that without any diffi-
 in the Map, as first
 the Table. This new
 the 32 Points of the
 , namely, The 4 Car-
 th, South, [expressed
 N] and 4 Interme-
 -West, South-East,
 E. N.W. S.E. S.W.
 in the situation of all
 the following
 e several Divisions of
 chief Town in each
 ly considered the situa-
 spect of those 8 Points
 competem number lying
 y two of the aforesaid
 hem down, expressing
 ions or Countries can
 that shows how they
 ing of the Kingdom of
 y will find its Divisions

To the Reader.

Portugal { The Kingdom of	{ The Provinces of	Entre Minho Douro--	{ Chief Towns	Braga--	{ W. to E.	
		Tralos Montes--		Miranda		
		Beira--		Coimbra		
		Estrema Dura--		Lisbon--		{ N. to S.
		Entre Tago Guadiano--		Evora--		
		Algrave--	Tavira--			

Braga and Miranda [having W. to E. affix] doth
 signifie that the two opposite Provinces, [viz. Entre
 Douro and Tralos Montes] are found from
 West to East. The other (having N. to S. affix) do
 show that the four opposite Divisions are found in the
 Map from North to South.

Note, That those Letters denoting the 8 Points of
 the Compass above-mentioned are still applied to the situ-
 ation of Counties or Divisions expressed (as in the afore-
 said Example) and not to the Cities or Towns in those
 Counties or Divisions, except when Cities or Towns
 only are mention'd, then in such a case those Letters de-
 note the situation of them, as Pag. 67.

In Bulgaria Ch. T. are	{	Sophia--	} From S. to N.
		Silistria--	
		Nigeboli	

Note also, That many times a little Brace must be
 added within a greater, as Pag. 77.

Norfolk Circuit contains	{	Norfolk--	{ Chief Town	Norwich	} E. to S.W.
		Suffolk--		Ipswich--	
		Cambridge--		Idem--	
		Huntington--		Idem--	
		Bedford--		Idem--	
				Idem--	
		Buckingham--		Idem--	

Portugal

To the Reader.

The little *Brace* affixt to *Norwich and Ipswich* doth show that the two opposite Counties *Norfolk and Suffolk*, (lying South and North) are both taken together, and considered as one Division when reckon'd with the following Counties of the Circuit in respect of their situation, expressed on the outside of the last *Brace*. What is here said of the situation of Counties, the same is understood of Islands, either in respect of one another, or the next part of the Continent, as Pag. 83. and 84. where the Islands of the Mediterranean Sea are so set down.

If it happen that neither Divisions nor Towns can be so ordered as to have their situation exactly expressed, then the distance of these Towns from some remarkable Cities adjacent, is particularly declar'd in English miles, as may be seen (Pag. 45.) where most of the Towns in the Circle of *Snabia* are mentioned with their particular distance. The same method being observed throughout all the rest of the second Part of this *Treatise*, I suppose what is already said will be a sufficient *Clavis* to the whole.

I now proceed to the third and last Part, which comprehends a brief Narrative of the Air, Soil, Commodities of all Countries; as also the Manners, Government and Religion of the People inhabiting those Countries. The Reader cannot expect a very large account of all these several heads, it being impossible in so little room to say the half of what might be said on many of them; however he may there find all those things that are most essential; these few sheets being an Epitome of what is more largely expressed in the greatest Volume. In this Part I have treated of all Countries in the same order as they are mentioned in the former, so that both Parts contain the same number of Chapters and Sections with the same Titles.

Here

ader.

wich and Ipswich doth
Norfolk and Suffolk,
both taken together, and
reckon'd with the follow-
ing respect of their situation,
the first Bracc. What is here
the same is understood
one another, or the next
83. and 84. where the
sea are so set down.

Millions nor Towns can be
situation exactly expressed,
owns from some remarkable
ly declar'd in English
45.) where most of the
are mentioned with their
one method being observed
second Part of this Treatise
y said will be a sufficient

and last Part, which com-
the Air, Soil, Common-
to the Manners, Govern-
ple inhabiting those Coun-
ct a very large account of
eing impossible in so little
might be said on many of
ind all those things that are
s being an Epitome of what
greatest Volumes. In this
untries in the same order as
ner, so that both Parts con-
pters and Sections with the

Here

To the Reader.

Here the Reader may be pleas'd to know, that in men-
tioning Countries both in this and the former Part, I
have made their Situation my only Rule, begining still
with those lying towards the North. This Rule being
once laid down as a sure guide, I have exactly observ'd
the same both in Continents (excepting North America,
where I thought good to end at the Pole) as also in those
Islands which are particularly handled, namely, the Bri-
tannick. I know this is very different from many, who
begin with those Countries which were very famous of
old, or are now reckon'd most considerable; but this I
have carefully shunn'd, as knowing it might be offensive to
several; and that none might take exception, I have (in
mentioning Countries) regard'd neither the antient or
present worth of them or their Inhabitants, but (as afore-
said) have made their Situation my only Rule.

Those six general heads, handled in this Part, being
subjects that do not much admit of new relations, I judge
my self to be no Plagiary, to grant that I have receiv'd
the assistance of others, esteeming it needless many times
to alter the Character either of a People or Country, when
I found it succinctly worded by a credible Pen.

I resolv'd once to have set down all the particular
Dominions belonging to every Crown'd Head or Prince
in Europe, but nothing being more alterable by reason of
our present Wars, I laid aside such thoughts, in hope
that the same may be sufficiently learn'd from those who
have written the Present State of Europe, and still
continue it by their Monthly Accounts. However, in
stead of those Dominions in Europe, I have subjoin'd
a short Appendix to this Treatise, comprehending the
chief Plantations (whether Countries, Towns, Forts or
Factories) which belong to the Europeans in the East
and West Indies, this being as useful (if not more)

To the Reader.

to be known than the former. And lastly, in the latter part of that Appendix, I have made a Propofal (I hope very Reasonable, and I wish acceptable) concerning the Propagation of the blessed Gospel in all Pagan Countries.

This being the summe of the whole Treatise, I shall no longer detain the Reader by way of Preface.

THE

T
the
the
ali
S
tion
col

Seft
Seft
Seft
Seft
Seft

Seft
Seft
Seft
Seft
Seft

der.
 And lastly, in the latter
 I made a Proposal (I
 acceptable) concerning
 the Gospel in all Pagan
 Treatise, I shall not
 of Preface.

THE CONTENTS.

This small Tract of Geography being drawn up in such a Method that the whole may be said to resemble but one continued *Index*, I judg'd it needless to make any Alphabetical Table thereof; yet (that the Reader may at once have a full view of all) I have drawn up the following Analysis of all its Chapters and Sections with their Titles. The first column of Pages hath relation to the first and second Part of the Treatise, and the other column to the third.

PART I. comprehends

CHAP. I. *Of Land.*

Sect. 1.	} Concerning	Continents	Pag. 3.
Sect. 2.		Islands	4.
Sect. 3.		Peninsulas	5.
Sect. 4.		Isthmus	6.
Sect. 5.		Promontories or Capes	6.

CHAP. II. *Of Water.*

Sect. 1.	} Concerning	Oceans	7.
Sect. 2.		Seas	8.
Sect. 3.		Gulphs	8.
Sect. 4.		Straits	9.
Sect. 5.		Lakes	10.
Sect. 6.		Rivers	11.

PART

THE

The CONTENTS.

PART II. and III. comprehends

CHAP. I. Of Europe.

Sect. 1.	} Concerning	Scandinavia	{	Sweden	Page 21, 118.		
				Denmark	23, 119.		
				Norway	24, 120.		
Sect. 2.				Moscovia	25, 121.		
Sect. 3.				France	27, 123.		
Sect. 4.				Germany	37, 124.		
Sect. 5.				Poland	49, 129.		
Sect. 6.				Spain	53, 131.		
Sect. 7.				Italy	59, 133.		
Sect. 8.			Turky in Europe	65, 137.			
Sect. 9.		The European Islands, particularly those of	{	Great Britain	{	Scotland	73, 141.
	England			77, 144.			
	Wales			79, 146.			
	Ireland.			81, 147.			

CHAP. II. Of Asia.

Sect. 1.	} Concerning	Tartary	87, 151.
Sect. 2.		China	88, 153.
Sect. 3.		India.	89, 155.
Sect. 4.		Persia	90, 157.
Sect. 5.		Turky in Asia	90, 158.
Sect. 6.		The Asiatick Islands	92, 150.

CHAP. III. Of Africa.

Sect. 1.	} Concerning	Egypt	95, 165.		
Sect. 2.		Barbary	95, 166.		
Sect. 3.		Bildulgerid	97, 168.		
Sect. 4.		Zazra or the Desert	98, 169.		
Sect. 5.		The Land of the Negroes	98, 169.		
Sect. 6.		Guinta	99, 171.		
Sect. 7.		Nabia	99, 172.		
Sect. 8.		Ethiopia	{	Interior	100, 173.
		Exterior		100, 174.	
Sect. 9.		The African Islands	101, 175.		

CHAP.

ENTS.

I. comprehends
of Europe.

Page 21, 118.
23, 119.
23, 120.
25, 121.
27, 123.
37, 124.
49, 125.
53, 131.
55, 133.
65, 137.
73, 141.
77, 144.
79, 145.
81, 147.

Britain { Scotland
England
Wales

Of Asia.

87, 151.
88, 153.
89, 155.
90, 157.
90, 158.
92, 159.

Of Africa.

95, 165.
96, 166.
97, 168.
98, 169.
98, 169.
99, 171.
99, 172.
100, 173.
100, 174.
101, 175.

CHAP.

The CONTENTS.

CHAP. IV. Of America.

North	} Sect. 1. Sect. 2. Sect. 3. Sect. 4. Sect. 5.	} Nova Hispania. Nova Granada Florida Terra Canadensis Terra Artica	Page 105, 181.
			105, 182.
			106, 183.
			107, 184.
			107.
South	} Sect. 1. Sect. 2. Sect. 3. Sect. 4. Sect. 5. Sect. 6. Sect. 7. Sect. 8.	} Terra Firma Peru The Amazons Brasil Chili Paraguay Terra Magellanica The American Islands	108, 186.
			109, 188.
			109, 189.
			110, 190.
			110, 191.
			111, 192.
			111.
			112, 194.

PART

Page	Line	Mistakes of the Pref.	Thus Corrected.
15	16	Tames	Thames.
ibid.	17	Savern	Severn.
ibid.	18	Abus } Triginta } } Ore S. E. } —	Abus } Ore S. E. } Triginta.
21	9	Norway	Norway.
25	ult.	Dizina.	Dwina.
33	7	— } Perpignan } } Idem } —	— } Idem. } Perpignan.
48	25	Zuri	Ori.
63	13	Viterbo 14 m. S. W.	Viterbo 14 m. S. E.
ibid.	24	Orbitello 55 m. W.	Orbitello 55 m. E.
73	6	Draufreis	Draufreis.
77	28	Northfolk	Norfolk.
81	24	Daagannon	Daugannon.
86	7	Hispaham	Ispahan.
90	11	Hispaham	
97	4	Alger	
111	9	Villa Rica.	Alger.
112	19	S. Domingo	Villa Rica.
ibid.	27	Lucayone	S. Domingo.
126	25	D. of Branderburgh	Lucayont.
		{ Brittain } { Guine } where { Gasconne } found { Madra }	Marq. of Brandeburg. Brittain. Guinne. Gascoigne. Madera.

Thus Corrected.

Thames.

Severn.

Abus { Ori S. E.
 { Triginta.

Norway.

Dwina.

— { Idem.
 { Pespignan.

Ori.

Viterbo 14 m. S. E.

Ovittello 55 m. E.

Dunfruis.

Norfolk.

Dungannon.

Spainan.

Algier.

Villa Rica.

S. Domingo.

Lucayone.

Marq. of Brandeburg.

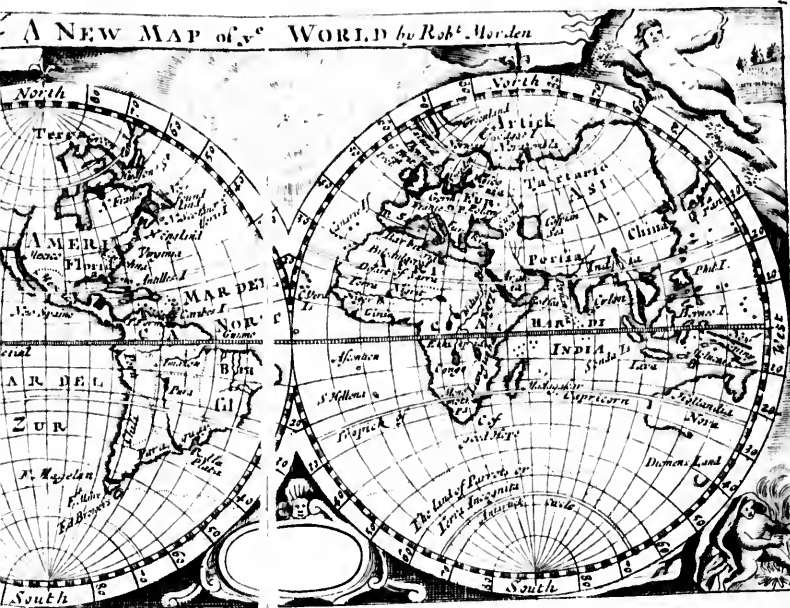
Britain.

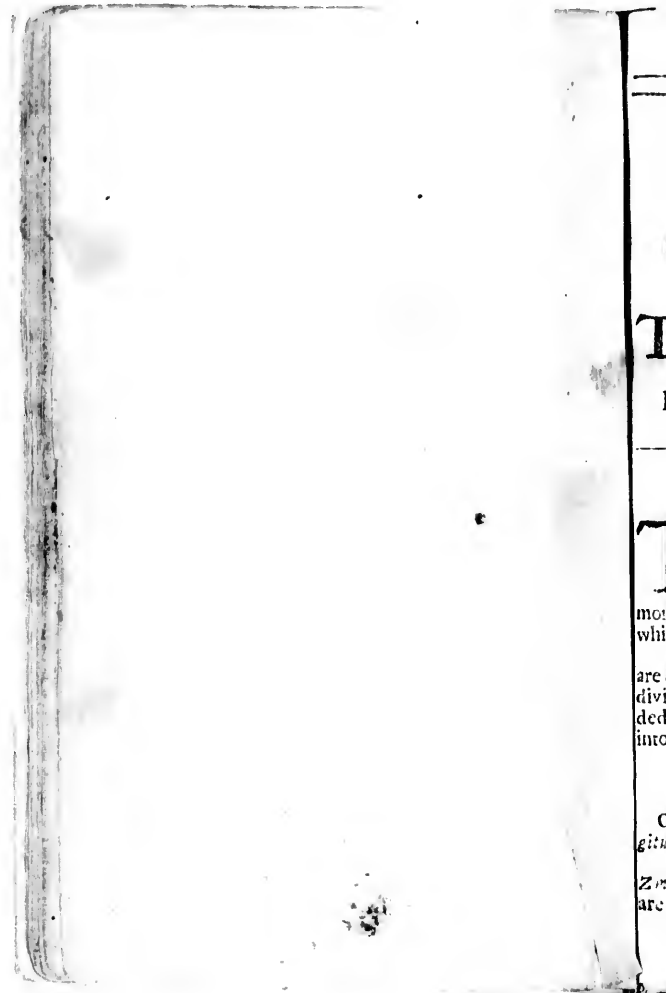
Guienne.

Gascogne.

Madera.

Reid





O
T
I

T
mon
whit
are &
divi
ded
into

O
gitt
Zer
are

P A R T I.
 Comprehends a
GENERAL VIEW,
 Of the whole
Terraqueous Globe ;
 In all its constituent parts of *Land and Water.*

I N T R O D U C T I O N.

THE *Terraqueous Globe* (whose Superfice is the Subject of this Treatise) is always considered by Geographers as a Spherical Body made up of *Land and Water*; and (for the better understanding of it in all its external parts) is commonly surrounded with many imaginary *Circles*. The chief of which

are 8 divi- ded into	{ 4 greater	{ Horizon, Meridian, Equator, Zodiac.	} into	{ 5 Parallel	{ Equator. 2 Tropicks. 2 Pol. Circles.

Of these, and some other Circles are formed *Zones, Climates, Longitudes and Latitudes* of places.

Zones are 5	{ 2 Frigid, 2 Temperate, 1 Torrid.	} comprise	{ The Polar Circles and Poles. The Polar Circles and Tropicks. between the Tropicks.

Climats are in number 48, { 24 North.
24 South.

Longitude is the distance from the first Meridian, and measured upon the Aequator.

Latitude { South } is the distance from the Aequator to either
{ North } Poles, and measured upon the Meridian.

The
Globe
hath
three
Positions
viz.

{ Parallel having	{ The Poles in } Zenith. Nadir. The Aequator in the Horizon. The parallel Circles parallel to the Horizon.
{ Right having	{ The Poles in the Horizon. The Aequator in } Zenith. Nadir. The parallel Circles perpendicular to the Horizon.
{ Oblique having	{ The Poles } one above } the Horizon. one under } Aequator or partly } above } the Horizon. under } Parallel Circles oblique to the Horizon.

The *Terraqueous Globe*, being a Spherical Body (as aforesaid) consisting of *Land* and *Water*;

The Land is divided into	{ Continents. Islands. Peninsulas. Isthmus. Promontories, or Capes.	}	The Water	is divided into	{ Oceans. Sas. Gulphs. Straits. Lakes. Rivers.

CHAP. I. Concerning the LAND.

SECT. I. Of CONTINENTS.

Continents are Four; viz. *Europe,*
Asia,
Africa,
America.

Europe	North	{ <i>Scandinavia</i> ----- } found from W. to E. { <i>Moscovia (or Russia)</i> ----- }
	Middle	{ <i>France</i> ----- } found from W. to E. { <i>Germany</i> ----- } { <i>Poland</i> ----- } { <i>Spain</i> ----- }
	South	{ <i>Italy</i> ----- } found from W. to E. { <i>Turky in Europe</i> ----- }

Asia	North, comprehending the vast Body of <i>Tartary</i>	
	South	{ <i>China</i> ----- } found from E. to W. { <i>India</i> ----- } { <i>Perse</i> ----- } { <i>Arabia in Asia</i> ----- }

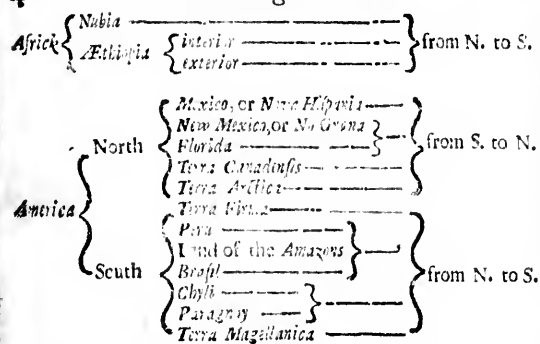
Africa	{ <i>Egypt</i> ----- }	} from N. to S.
	{ <i>Barbary</i> ----- }	
	{ <i>Bilddagaid</i> ----- }	
	{ <i>Libya, or the Desert</i> ----- }	
	{ <i>Land of the Negroes</i> ----- }	
	{ <i>Guinea</i> ----- }	

A 2

Africa

CHAP.

n.
rb.
th.
st Meridian, and measured
from the Equator to either
measured upon the Meridian.
Zenith.
Nadir.
or in the Horizon.
Circles parallel to the Ho-
rizon.
or in Zenith.
Nadir.
Circles perpendicular to the
Horizon.
one above the Horizon.
one under the Horizon.
only above the Horizon.
only under the Horizon.
is oblique to the Horizon.
Body (as aforesaid) con-
tains
Oceans.
Seas.
Waters.
Gulfs.
Straits.
Lakes.
Rivers.

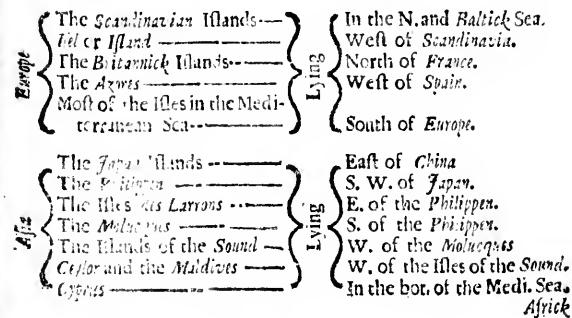


SECT. II.

Of ISLANDS.

Islands belong either to

Europe,
Asia,
Africa,
America.



Land.

from N. to S.

from S. to N.

from N. to S.

Concerning the Land. 5

America	Nor.	Greater	Madagascar	E. of Ethiopia
			Isles of Canaries	W. of the Azores
America	Nor.	Greater	The Canarie Isles	W. of Beld. & d.
			Zanzibar	Entr'y of the Red Sea
America	Nor.	Greater	Isles of Comores	N. W. of Madagascar
			St. Thomas	W. of Ethiopia, Lat. 3.
America	Nor.	Greater	T. P. de S. de S. de S.	W. of Ethiopia, Lat. 3.
			S. Helena	N. E. of S. Helena
America	Nor.	Greater	Isle de Ansefer	N. E. of S. Helena
			The Madr.	W. of Barbary.
America	Nor.	Greater	California	W. of New Granada.
			Terra Nova, or New-England	E. of Terra Carolina.
America	Nor.	Greater	Cuba	E. of Nova Hispania.
			Jamaica	S. E. of the gre. Antiles
America	Nor.	Greater	Hispaniola	S. of Florida
			Porto Rico	N. of Terra Firma
America	Nor.	Greater	Caribis	E. of Florida
			Lucayas	S. of Terra Magellanica
America	Nor.	Greater	Saragotto	
			Bermudas	
America	Sou.		Sou. is Terra de Feu, or Terra del Fuego	

II. NDS.

Europe, Asia, Africa, America.

In the N. and Baltic Sea.

West of Scandinavia.

North of France.

West of Spain.

South of Europe.

East of China.

S. W. of Japan.

E. of the Philippen.

S. of the Philippen.

W. of the Moluccas.

W. of the Isles of the Sound.

In the bot. of the Medi. Sea.

Africa

SECT. III. Of PENINSULAS

In Europe are	Jutland [in Cimbric Chersonesus]	Germany.
	Aloria [in Peloponnesus]	Greece.
	Tawica Chersonesus	Little Tartary.
In Asia are	Peninsula India [intra Gangem - extra Gangem]	Continent of Asia
	Malacca [intra Chersonesus]	Continent of Asia
In Africa is none but Africa is self-		Penins. India intra Gangem.
In America are	Mexico, or North-America	South America.
	Par., or South-America	North America.

adjacent to

SECT.

SECT. IV.
Of ISTHMUS.

In Europe are the	} Joining	} <i>Mora to Grotte, Tavica Cypriensis, Malacca to Peninſ. Ind. intra Gangem. Africa to Asia. Mexico and Peru.</i>	
Isthmus of			<i>Co. into Tavica Cherſonſus.</i>
In Asia is the Isthmus of Malacca			<i>—</i>
In Africa is the Isthmus of Suez			<i>—</i>
In America is the Isthmus of Panama	<i>—</i>		

SECT. V.
Of PROMONTORIES or CAPES.

In Europe are	} Extending from	} <i>the Northmoſt part of Norway the N. of France. the S. W. Coaſt the S. Coaſt the S. Coaſt the W. the W. } of Spain. the W. }</i>	
			<i>Cape Nord</i>
			<i>Cape de Bayſear</i>
			<i>Cape of Cornwall, or the Lands end</i>
			<i>Lizard Point</i>
			<i>The Start Point</i>
			<i>Portland Cape</i>
In Asia are	} Extending from	} <i>the E. of China. Peninſ. India intra Gangem. S. part of Arabia.</i>	
			<i>Cape Ningo</i>
			<i>Cape de Cononi</i>
<i>Cape Razalgate</i>			
In Africa are	} Extending from	} <i>W. of the Negroſ S of Ethiopia exterior. N. E. part of Ethiopia exterior.</i>	
			<i>Cape Verde</i>
			<i>Promontorium boae ſpei</i>
<i>Cape de Ajan</i>			

Land.

V.

TO S.

Joining

- Maza to Gaster.
- Tapica Gaster, to Little Tartary.
- Malacca to Penin's.
- Ind. intra Gangem.
- Ayrica to Asia.
- Mexico and Peru.

V.

ES or CAPES.

the Northmost part of Norway
the N. of France.

the S.W Coast }
 the S. Coast } of England.
 the S. Coast }
 the S. Coast }
 the W. } of Spain.
 the W. }
 the W. }

the E. of China.
 Persia, India intra Gangem.
 S. part of Arabia.

W. of the Negroes
 S of Ethiopia exterior.
 N. E. part of Ethiopia exterior.

In

Concerning the Water.

7

In America are

- { Cape de Florida —
- { Cape de Coriente —
- { Cape Horn —
- { Cape de St. Augustin —

Extend from

- { S. of Florida.
- { W. of Nova Hispania.
- { S. of Terra Magellanica.
- { S. of Terra de Feu.
- { E. of Brasile.

CHAP. II.

Concerning the WATER.

SECT. I.

Of OCEANS.

Europe	{ North Ocean } { West Ocean } —	Incloding	Europe on the	{ North. West.
Asia	{ Tartarian Ocean — } { China } { Indian } { Persian } { Arabick }		Asia on the	{ North. East. South.
Africa	{ Oriental } { Ethiopick } { Atlantick }		Africa on the	{ East. South. West.
America	{ East Ocean } { West Ocean } —		America on the	{ East. West.

SECT.

Concerning the Water.

In America are { Sinus Mexicanns } Bending up { W. between { Florida }
 { Buttons Bay --- } { S. W. between { Terra firma. }
 { Bassins Bay --- } { N. W. into Terra { Terra Canadensis }
 { } { } { Terra Arctica. }

SECT. IV.
Of STRAITS.

In Europe are the { Straits of the Sound --- } { Straits of Gibraltar --- } { Straits of Caffa --- } { Thracian Bosphorus --- } { Hellespont --- }	Joining	{ the Danish to the Baltick Sea. the Mediterran. to W. Ocean. Palus Motis to Pontus Euxinus. Pontus Euxinus to the Propontus. the Propontus to the Archipelagus.
In Asia are the { Straits of the Sound --- } { Straits of the Persian Gulph --- }		{ the Indian and East Ocean. the Persian Gulph to the S. Oc.
In Africa are the Straits of { the Red Sea --- }		{ the Red Sea to the E. Ocean.
In America are { Hudsons Straits --- } { Frutum Davis --- } { the Magellanick Stra. --- }		{ Buttons Bay to the E. Ocean. Bassins Bay to the E. Ocean. the East and West Ocean.

C

SECT.

Water.

I.

Swedenland } on the } W.
 Poland in pa. } E.
 Gorm in pt. } S.
 Scandinavia } on the } E.
 Sibiria } W.
 Brittain } on the } E.
 Ireland } N.
 Europe } on the } N.
 Barbary } S.
 part of Africa } N & W
 part of Asia } S & E

Spain in Asia are different
 fully narrow, according as
 different kingdoms.

II.

III.

ward } into Swedenland.

between { Italy and
 Turkey in Europe

between { Persia and
 Arabia.
 between the 2 Penins. of India

between { Africa
 Asia.

I

SECT. V.
Of LAKES.

The most remarkable Lakes in Europe are	Ladoga	Found towards the	E.	} of the R. of Swedland.
	Iena		E.	
	Ula		E.	
	Piipus		W.	
	Wener		W.	
	Vitcr		W.	
	Miler		W.	
	Onega		W.	
	Ilmen		W.	
	Constance		S.	
	Geneva		S.	
	Lucern		S.	
	Winander-mere		N. of England, viz. Lancashire.	
	Wistles-mere		Middle of Engl. viz. Huntingdon.	
Lough	Nefs	} of Scotland.	N.	
	Lomond		N.	
	Foyle		N.	
	Neagh		N.	
	Earn		N.	
Derge	middle	} of Ireland.		
The most remarkable Lakes in Asia are	Corns	}	N.	} of Tartary.
	Kitbay		N.	
	Kitbay		middle	
	Picx		E.	
	Tai		E.	
	Chiamy		N. of India.	
	Allamar		N.	
Babacandor	N.			
Burgian	middle	} of Persia.		

The most remarkable Lakes in Africa are

The most remarkable Lakes in America are

in Moscovy are the

In France are the

The

Water.

N.
S.

The most remarkable Lakes in Africa are

The most remarkable Lakes in America are

of the K. of Swedeland.

of Moscovia.

of Germany.

of England, viz. Lancashire.

of England, viz. Huntingdon.

of Scotland.

of Ireland.

of Tartary.

of China.

of India.

of Persia.

The

Concerning the Water. 11

The most remarkable Lakes in Africa are	Elbuciana	Found towards the	W. of Egypt.
	Lybia		middle of Zsara.
	Guard		middle
	Borno		East
	Niger		North
	Aquilunda		middle
	Sachaf		South
	Zaire		S.
	Zambre		S.
	Zafan		S.
The most remarkable Lakes in America are	Nicaragua	}	South
	Mexico		middle
	Parime		E. of Terra firma.
	Titicaca		S. of Peru.

SECT. VI.
Of RIVERS.

§. I. EUROPE.

Sweden are the	Dalcarlie	}	unknown	Running	Eastward.
	Kimi		unknown		Southward
	Torno		unknown		Southward
	Else		unknown		Southward
Danmark	none very remarkable				
Moscovia are the	Volga	Olim	Rha	}	E. turn. S.
	Don		Tanais		E. turn. W.
	Dwina		unknown		N. W.
France are the	Sein	}	Sequana	}	N. W.
	Loir		Ligeis		W.
	The Rhone		Rhodanus		S.
	Garonne		Garamna, or		N. W.
			Duranus		

Concerning the Water.

In Germany are the	Danube	Olim	Danubius [aliter Iler]	Running	E.	In China are
	Sabid		Scaldis		N. turn. W.	In India are
	Mais		Mofa		N. turn. W.	
	Rhine		Rhenus		N. W.	
	Elm		Anafius		N. W.	
	Weser		Vesargis		N. W.	
In Poland are the	Elbe	Olim	Abus	Running	N. W.	
	Oder		Odera aliter Viadrus		N.	
	Niiper		Boiithenus			In Persia are
	Niester		Tyras		S. E.	
	Bog		Hypanis			
In Spain are the	Vistula	Olim	unknown	Running	N. W.	
	Niemen		unknown			
	Duna		unknown			In Tur(y) Asia are
	Elbro		Iherus		S. E.	
	Xucar		Sucro		S. E.	
In Spain are the	Guadalquivir	Olim	Betis	Running	S. W.	
	Gaadiana		Anas		S. W.	
	Tago		Tagus		S. W.	
	Douro		Darius		W. in its main body.	In Egypt
In Italy are the	Po	Olim	Eridanus aliter Padus	Running	E.	In Barbar
	Adige		Athesis		E.	
	Arno		Arnus		S. W.	
	Tiber		Tibris		S. W.	
	Volturno		Vulturius		W.	In Biddl- goid are
In Turkey in Europe is the Danube		Olim	Danubius aliter Iler	Running	E.	In Zaara
§. 2. A S I A.						
In T r tary are	Oby	Olim	Margus	Running	W. turn. N.	In the L. is
	Ochardus		unknown		N.	
	Tartar		unknown		N.	In Guine are
	Palsanga		unknown		E.	
	Chefil	Olim	Lazarus	Running	W.	In

Concerning the Water.

Running E. N. turn. W. N. turn. W. N. W. N. W. N. W. N. W. N. S. E. N. W. S. E. S. E. S. W. S. W. S. W. W. in its main body. E. E. S. W. S. W. W. E. W. turn. N. N. N. E. W.	} liter } us } liter } ter } A.	In China are { Crocus Kiang	} unknown --- unknown --- Idem not remarkable idem Oxus --- not remarkable Arabs Bagradas, or Agradatus Eulius, or Cholpes Halaps Araxes, or Arafes Tigris Euphrates	} E. var. turn. E. S. E. S. W. W. E. S. S. W. S. W. S. W. S. E. S. E.
		In India are { Ganges Guanga Indus		
		In Persia are { Abiamas Palimaton Timent Bendinar Tiviti Siri		
		In Turkey in Asia are { Tegel Frat		

§. 3. AFRICA.

Running W. turn. N. N. N. E. W.	} liter } us } liter } ter } A.	In Egypt is Nile	} Nilus Bagradas, or Mara Rabizatus not remarkable not remarkable Giras Givas Idem not remarkable not remarkable	} N. N. N. N. W. N. W. S. E. S. E. W. S. S.
		In Barbary are { Gaasilbarbara Major		
		In Biddal-gwid are { Origin of Guadilbarbara Major Branches of the River Gir		
		In Zaava is the main body of Gir		
		In the Land of the Negroes is the Niger		
		In Guinea are { Sweria de Costa Rivere de Volta		

la

lu

Note, These following Branches are still found by travelling from the mouth of the Rivers towards their head.

Dirclari—	Kimi	} are none remarkable.	}	S. W.	
	Torno				
Elfe	Wayma		}	}	S. W.
	Juga				
Divina are	Sofovioia	}	}	S.	
	Occarica				
Volga are	L'oye	}	}	N. E.	
	Marne				
Seine are	Yonne	}	}	S. W.	
	Moyenne				
Loir are	Le Sarre	}	}	S. W.	
	Le Loir				
Rhone are	Vienne	}	}	N. W.	
	Isere				
Garrone are	Le Cher	}	}	N. W.	
	Allier				
Rhone are	Durance	}	}	S. W.	
	Isere				
Garrone are	Saone	}	}	S.	
	Dardonne				
Danube are	Lot	}	}	W.	
	Tarne				
Danube are	Pruth	}	}	S.	
	Milho				
Danube are	Alanta	}	}	S. E.	
	Morawa				
Danube are	Tyssa [augmented by the <i>Starelob</i>]	}	}	S.	
	Drava				
Danube are	Sava	}	}	E.	
	Inn				
Danube are	Iser	}	}	N. E.	
	Lech				
Danube are	Mer	}	}	N.	

Water.
are still found by travelling
their head.

Running
S. W.
W.
S.
N. E.
S. W.
S. W.
N. W.
S.
S. W.
S. W.
N. W.
N. W.
N. W.
S. W.
S.
W.
S.
S. E.
S.
N.
S.
E.
N. E.
N.
N.

Concerning the Water.

	Rappel [running W.]	Senna	N.
	augmented by the	Dyle	N.
		Demr	W.
Scheld are	Dender		N.
	The Lis		N. E.
	The Scarpe		N. E.
	The Haisne		W.
Elme are	Soff		W.
	Hase		W.
	Lippe		W.
	Roer		N. E.
Rhine are	Moselle		S. W.
	Labn		W.
	Maine		W.
	Niekar		N.
	Dommel		N. W.
	Niers		N. W.
	Koer		N. W.
Maese are	Oost		N. W.
	Sambre		N. E.
	Semo		W.
	Chiers		W.
Wiser are	Aller [running W.]	Urine	N.
	augmented by	Ocker	N.
	Fuld		N.
	Ilmenow		N. W.
Elbe are	Havel		N. W.
	Saaldre		N.
	Muldaw		N.
	Warta		W.
Oder are	Bober		N.
	Weslitz		N. E.
	Dizza		S. W.
Nieper are	Przypicz or Peripus		N. E.
	Bogge	are none considerable:	
	Niefter		
	Vistul is the Bugg		N. tur. W.
	Niemen is the Viena		W.
	Duna are none remarkable.		

Scheld

D

Elbe

Branches of the	Ebro arc	Sere	}	S. W.	
		Cinca		S. E.	
		Gallega		S. W.	
		Xilo		N. E.	
	Xucar, are none remarkable.				
	Guadalquivir arc	Xenil	}	W.	
		Guardamena		S. W.	
	Guadiana, are none remarkable				
	Tago arc	Zatas	}	W.	
		Zezar		S.	
		Guadarran		S.	
		Xaruma		S.	
	Douro arc	Tonvoes	}	N. W.	
		Tormes		N. W.	
		Atlanza		S. W.	
Oglia		S. E.			
Po arc	Adda	}	S. E.		
	Tespin		S. E.		
	Tanovo		E. turning N. } Bormida-		
	augmented by		Stura		
	Stefa			N. E.	
Dona Baltea				S. E.	
Adige is Baciglione				S.	
Arno arc	Esja	}	N. W.		
	Sieve		E. turn. S.		
Tiber arc	Quartitio	}	W.		
	Nyra		S. W.		
	Chiane		S. E.		
Vulturno, its chief Branch is Sabato				W.	

Thus we have transiently run over all the essential parts of the Terraqueous Globe, namely, The Land divided into Continents, Islands, Peninsula's, Isthmus, Promontories or Capes : As also the water divided into Oceans, Seas, Gulphs, Straits, Lakes and Rivers : And so much for a General View of the whole Globe. Now followeth ;

P.

T.

I
N
Id
be
a
and tha
and *Chi*

PART II.

Comprehends a
PARTICULAR VIEW,
OF THE
Terraqueous Globe ;
In its Chief Constituent Parts.

IN the former Part of this Treatise, we have given a General Idea of the whole *Terraqueous Globe*, in all its constituent Parts both of *Land* and *Water* : We come now in this place to take a Particular View of the same, in its chief constituent Parts, and that by expressing all the Remarkable *Divisions, Subdivisions, and Chief Towns* of the whole Earth. Therefore,

D 2

CHAP.

C H A P. I.

Of E U R O P E.

The Continent of *Europe* being divided
[Pag. 3.] into VIII. great Parts,

Scandinavia	{ Swedeland Denmark- Norway--	{ <i>Stockholm</i> <i>Copenhagen.</i> <i>Bergen.</i>
Moscovia, or Russia---	---	<i>Moscow.</i>
France -----	-----	<i>Paris.</i>
Germany-----	-----	<i>Vicenna.</i>
Poland -----	-----	<i>Cracow.</i>
Spain -----	-----	<i>Madrid.</i>
Italy -----	-----	<i>Rome.</i>
Turky in Europe. ---	---	<i>Constantinople.</i>
The chief of the <i>European</i> Isles being	{ <i>Great Britain</i> <i>Ireland</i> -----	those of { <i>London.</i> <i>Edenburgh</i> <i>Dublin.</i>

Of all these in their proper Places.

S E C T

. I.
O P E.

pe being divided
great Parts,

{ Stockholm
Copenhagen.
Bergen.
Moscow.
Paris.
Vienna.
Cracow.
Madrid.
Rome.
Constantinople.
those of { London.
Edenburgh
Dublin.

proper Places.

SECT

I



5.

0

5.

60

E.

rd

Sources { b
 { b

Divide

King

Smile

comp

hends

Dem

New

hen

ver

Scam

Pro

S E C T. I.
Concerning Scandinavia.

Miles.

Situated { between $\left. \begin{array}{l} d. \quad r. \\ 23 \quad 20 \\ 64 \quad 12 \end{array} \right\}$ of Long. } Its great- } Length is about 1020
 { between $\left. \begin{array}{l} 54 \quad 10 \\ 71 \quad 05 \end{array} \right\}$ of Latitu. } est } Breadth is about 840.

Divided into the { *Swedenland* } Chief Town { *Stockholm.*
 Kingdoms of { *Denmark* } { *Copenhagen.*
 { *Norway* } { *Bergen.*

Swedenland compre- { *Scania* } { *Lunden* }
 hends { *Gotland* } { *Calmar* } from S. to N.
 { *Swedenland prop.* } { *Stockholm* }
 { *Laplar* } { *Tornia* }
 { *Finland* } { *Åbo* }
 { *Ingriz* } { *Nottiborg or* } from N. to S.
 { *Lizonia* } { *Oriska* }
 { } { *Riga* }

Denmark comprehends { The Peninsula of *Jutland* } = { *Sleswick.*
 { The Danish Islands } } { *Copenhagen.*

Norway compre- { *Babus* } { Chief Town } { *Idem* }
 hends the Go- { *Aggeras* } { } { *Idem* }
 vernments of { *Bergen* } { } { *Idem* } S. to N. E.
 { *Drontheim* } { } { *Idem* }
 { *Wardhus* } { } { *Idem* }

More Particularly,

§. 1. S W E D E L A N D.

Scania contains the { *Halland* } { Ch. To. } { *Halmstat* } } W. to E.
 Provinces of { *Bleking* } { } { *Christianstad* }
 { *Schonen* } { } { *Lunath, Southward,*
 { } { } { *Gotland*

Concerning Scandinavia.

<p>Gotland contains the Provinces of</p>	<p>{ Vermelandia --- Dallia --- Vestergoth --- Östergothia --- Smalandia ---</p>	<p>{ Carolstadt --- Dalaberge --- Gottenborge --- Norköping --- Calmar ---</p>	<p>{ N. to S. in the West part. N. to S. in the E. part.</p>													
				<p>{ Sadermania --- Nercia --- Westmania --- Uplandia ---</p>	<p>{ Niköping --- Örebro --- Årsten --- those of Upsal and of Stockholm --- Geval --- Hidmöre --- Hudswickwalt --- Selanger --- Ressande --- Hernofand ---</p>	<p>{ from S. to N.</p>										
							<p>Swideland [properly so call'd] contains the Provinces of</p>	<p>{ Gästria --- Dalarlia --- Helsingia --- Medelpandia --- Jemtia --- Angermannia ---</p>	<p>{ Uma-Lapmark --- Pitha-Lapmark --- Lula-Lapmark --- Tornia-Lapmark --- Kimi-Lapmark ---</p>	<p>Chief Town</p>	<p>{ Uma --- Pitha --- Lula --- Tornia --- Kimi ---</p>	<p>{ from S. to N.</p>				
													<p>Lapland contains the Provinces of</p>	<p>{ Cajania --- N. Finland --- Tavastia --- Saxolaxia --- Kexholmia --- Carelia --- Nylandia --- S. Finland ---</p>	<p>{ Cajantburgh upon the Uls. --- Bionberge --- Tavastus --- Nyffe --- Kexholm --- Wiborg --- Borgo --- Abo ---</p>	<p>{ W. to E. E. to W.</p>
<p>Ingria contains the Provinces of</p>	<p>{ North } in N. are { South } in S. are { Narva --- Revel --- Riga --- Walmer ---</p>	<p>{ from E. to W. from W. to NE.</p>														
			<p>Livonia divided into</p>	<p>D E N-</p>												

The P
c
A
p
t
c
S
p
t
d
The ch
Dani
are

inavia.

Carolladt } N. to S. in
Dalborge } the West
Gottenborge } part.
Norkoping } N. to S. in
Calmar } the E. part.

Nikeping ---
Orebro ---
Arfven ---
those of Upsal and
of Stockholm }
Geva --- from S.
Hidemore --- to N.
Hadswickwals ---
Stlanger ---
Refjunds ---
Hernofand ---

Uma ---
Pitba --- } from S. to N.
Lula ---
Tornia ---
Kimi ---

Cajaneburgh upon the Ula.
Bionberge ---
Travalus --- } W. to E.
Nylfat ---
Kexholm ---
Wiborg --- } E. to W.
Borgo ---
Abo ---

Orefca, or
Noitiberg } N. to S.W.
Caporio ---
Juanagorod ---

Narva --- } from E. to W.
Revel --- }
Riga --- } from W. to NE.
Walmer --- }
DEN-

Concerning Scandinavia.

§. 2. DENMARK,

Being divided into } The Peninsula of Jutland.
} The Danish Islands.

The Peninsula of Jutland } North Jutland.
comprehends } South Jutland.
} D. of Holstein [of which in Lower Saxony].

Jutland divided into {
North com- { Aalborg --- } Idem --- }
prehends { Wiborg --- } Idem --- } from N. to S.
the Dio- { Arhusen --- } Aarhus --- }
cesses of { Ripen --- } Idem --- }
South com- { Haderstere --- } Idem --- }
prehends { Appenrade --- } Idem --- } from N. to S. upon
the Prae- { Fionsborge --- } Idem --- } the Baltick Sea.
fectures of { Gottorpe --- } Sleswick --- }
{ Tonderen --- } Idem --- } N. to S. upon the
{ Hujum --- } Idem --- } German Sea.
{ Eyderstede --- } Tonningen --- }

The chief of the Zeland }
Danish Islands } Of which afterwards, when we treat of
are { Funen } Islands.

§. 3. NORWAY,

Being divided into the Government of { Babus.
} Aggevus.
} Bergenus.
} Dronthimus.
} wardus.

Babus

<i>Bahus</i> —	} Comprh. the Diocesis of	<i>Olfo</i> —	} Chief Town	Idem, W. of <i>Vermelandia</i>	
<i>Aggerus</i> —		<i>Stavanger</i> —		Idem —	in <i>Gotland</i> ...
<i>Bergen</i> —		<i>Bergen</i> —		Idem —	from S. to
<i>Dronthemus</i> —		<i>Nidrosia</i> —		<i>Dronthem</i> —	N. E. on the
<i>Wardhus</i> —		only the Prefect. of <i>Wardhus</i> —		Idem —	Sea-Coast.

linavia.

Idem, W. of *Vermelandia*
in *Gotland*.

Idem

Idem from S. to
Dronhem N. E. on the
Sea-Coast.

Idem

SECT

Situated { be
 { be

Divide

Kazap

Dwiza

Condor

Sibiria

Obira

Winged

SECT. II.

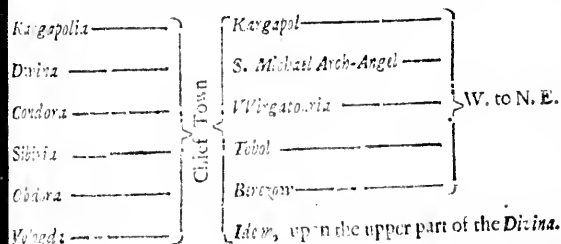
Concerning ~~Scythia~~ *Scythia*,

	d.	°		Miles.	
Situated	between	42 00	of Lon.	Its great- est	Length is about 1340.
		80 10			
between	50 10	of Lat.	}	}	Breadth is about 1250.

Divided into { North upon the *Divina* } } *S. Michael Arch Angel*
 { South upon the *Volga* } } *Scythia*

More Particularly,

North contains many Provinces, but chiefly these,



E

South

South contains many Provinces, but chiefly these:

<i>Cazan</i> -----	} Chief Town	Idem-----	} from E. to W. upon the <i>Volga</i> .
<i>Mordavitæ</i> -----		None remarkable	
<i>Niſi Nozogrod</i> -----		Idem-----	
<i>Volodimir</i> -----		Idem-----	
<i>Moscow</i> -----		Idem-----	
<i>Novo grad VVeliki</i> -----		Idem-----	
<i>Piſkoy</i> -----		Idem-----	} Between the Lake <i>Ilment</i> and <i>Piſpus</i> .

Covia.

but chiefly these:

able

} from E. to W. upon
the *Volga*.

} Between the Lakes
Ilmen and *Pripus*.

SECT.





S.

I-

Situated } bet
 } bet

North
hends
vern

Middle
hend
vern

South
hend
vern

To th
the
quet

SECT. III.
Concerning FRANCE.

Situated
 between $\left\{ \begin{array}{l} \text{d. } 12 \text{ } 10 \\ 26 \text{ } 30 \end{array} \right\}$ of Lon. } Its great-
 between $\left\{ \begin{array}{l} 42 \text{ } 05 \\ 51 \text{ } 10 \end{array} \right\}$ of Lat. } est } Length is about 650 Miles.
 } Breadth is about 540.

Being divided into Three Classes, viz. $\left\{ \begin{array}{l} \text{North.} \\ \text{Middle.} \\ \text{South.} \end{array} \right.$

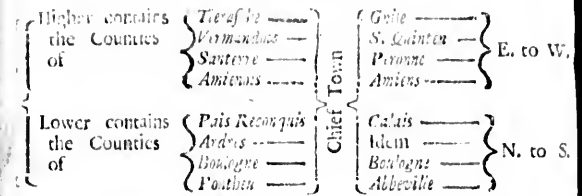
North compre- hends the Go- vernments of	$\left\{ \begin{array}{l} \text{Picardy} \text{ ---} \\ \text{Normandy} \text{ ---} \\ \text{The Isle of France} \text{ ---} \\ \text{Champagne} \text{ ---} \end{array} \right.$	} Chief Town	$\left\{ \begin{array}{l} \text{Amiens. Northward.} \\ \text{Rouen} \text{ ---} \\ \text{Paris} \text{ ---} \\ \text{Troye} \text{ ---} \end{array} \right.$ } from W. to E.
Middle compre- hends the Go- vernments of	$\left\{ \begin{array}{l} \text{Bretaigne} \text{ ---} \\ \text{Orleanois} \text{ ---} \\ \text{Bourgoigne} \text{ ---} \\ \text{Lionois} \text{ ---} \end{array} \right.$	}	$\left\{ \begin{array}{l} \text{Rennes} \text{ ---} \\ \text{Orleans} \text{ ---} \\ \text{Dyon} \text{ ---} \\ \text{Lion} \text{ ---} \end{array} \right.$ } W. to E.
South compre- hends the Go- vernments of	$\left\{ \begin{array}{l} \text{Guin and Gasconne} \text{ ---} \\ \text{Languedoc} \text{ ---} \\ \text{Dauphiny} \text{ ---} \\ \text{Provence} \text{ ---} \end{array} \right.$	}	$\left\{ \begin{array}{l} \text{Bordeaux} \text{ ---} \\ \text{Toulouse} \text{ ---} \\ \text{Grenoble} \text{ ---} \\ \text{Aix} \text{ ---} \end{array} \right.$ } W. to E.
To these, add the late Con- quests of	$\left\{ \begin{array}{l} \text{Lorraine} \text{ ---} \\ \text{French County} \text{ ---} \\ \text{Savoy} \text{ ---} \end{array} \right.$	}	$\left\{ \begin{array}{l} \text{Nancy} \text{ ---} \\ \text{Belancon} \text{ ---} \\ \text{Charlevoix} \text{ ---} \end{array} \right.$ } from N. to S.

Of all these in Order.

§. 1. PICARDY.

Divided into { Higher [or higher] upon the *Oise* } Ch. T. { *Guise*,
 { Lower [or lower] upon the *Somme* } } *Abbeville*.

But more particularly,

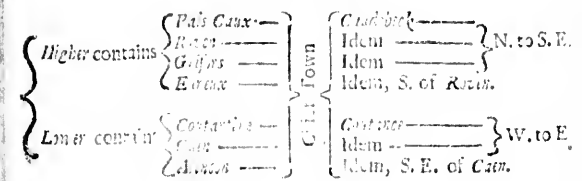


To Picardy we subjoin the Arch-Bishoprick of *Cambry*, lying N. of *Peronne*.

§. 2. NORMANDY.

Divided into { Higher, towards the East ----- } Ch. T. { *Rouen*,
 { Lower, towards the West ----- } } *Caen*.

More particularly,



§. 3. *Ile*

§. 3. *Ile of France.*

Divided into { North, the Seine ————— } Ch. To. { Soissons.
 { South, the Sein} ————— } { Melun.

More Particularly,

North the Seine contains	} Chief Town	Laonois —————	Laon —————	} E. to W.
		Soissons —————	Soissons —————	
South the Seine contains	} Chief Town	Beauvois —————	Beauvais —————	} W. to E.
		Vexin Francois —	Point —————	
		D. of Valois ———	Paris —————	} W. to E.
		Ile of France ———	Meaux —————	
		Flarepaix ———	Melan —————	} N. to S.
		Gaſſenſis —————	Montargi ———	

§. 4. *CHAMPAIGNE.*

Divided into { Higher, on the North ————— } Ch. To. { Rhims.
 { Lower, on the South ————— } { Troye.

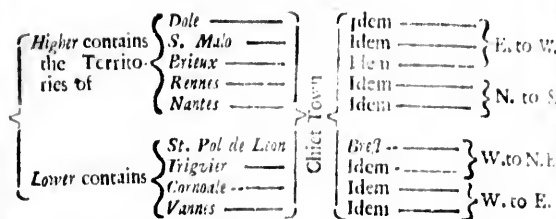
More Particularly,

Higher contains	} Chief Town	Rethelois ———	Rethel —————	} N. to
		D. of Rhims ———	Rhims —————	
		High Champaign	Chateau Thierry —	} S. W.
Chalenois ———	Chalon on the River Marne.			
Lower contains	} Chief Town	Sens —————	Sens —————	} W. to E.
		Low Champaign.	Troyes —————	
		Barrois —————	Langres —————	

§. 5. *BRETAGNE.*

§. 3. *Ile* Divided into { Higher, Eastward ————— } Ch. To. { Rennes.
 { Lower, Westward. ————— } { Brest.

More Particularly,



§. 6. ORLEANOIS.

Divided into } North } upon } the River Loir, chief Town } Chartres.
South } } } } Orleans.
 } } } } Poitiers.

More Particularly,



§. 7. BOUTE

Idem ——— }
 Idem ——— } E. to W.
 Idem ——— }
 Idem ——— } N. to S.
 Idem ——— }
 Idem ——— } W. to N. E.
 Idem ——— }
 Idem ——— } W. to E.

NOIS.
 Chief Town { Chartres.
 Orleans.
 Poitiers.

Mons ——— }
 Nogent ——— } W. to E.
 Chartres ——— }
 Vendôme ——— }

Angers ——— }
 Tours ——— } W. to E.
 Blois ——— }
 Orleans ——— }
 Nevers ——— }

Rochelle ——— }
 Angoulême ——— } W. to E.
 Poitiers ——— }
 Bourges ——— }

Concerning France.

§. 7. BURGONNE.

Divided into { Higher, Northward ——— } Ch. To. { Dijon.
 Lower, Southward ——— } Bourg.

More Particularly,

Higher, [viz. Burgonie pro-
 perly so call'd] contains
 the Towns of { Auxerre ——— } W. to S. E.
 Semur ——— }
 Dijon ——— }
 Chalon ——— } N. to S.
 Malcon ——— }
 Autun ——— } N. to S.
 Charolles ——— }

Lower [viz. Brés] contains
 the Towns of { Bourge ——— } N. to S. E.
 Belli ——— } N. to S. E.
 Trevoux ——— } Westward.

§. 8. LIONNOIS.

Divided into { East ——— } Ch. To. { Lions.
 West ——— } Clermont.

More Particularly,

East compre- { Lionnois [properly
 hends { so called. }
 Beauvois ——— }
 Forez ——— } Chief Town { Lions ——— } S. to N.
 Beaujeu ——— } Westward.
 Feurs ——— }

West compre- { Auvergne { higher }
 hends { lower }
 Bourbonnois ——— }
 March ——— } Chief Town { S. Flour ——— } N. to S.
 Bourbon [or Moulins] ——— }
 Clermont ——— } Westward.

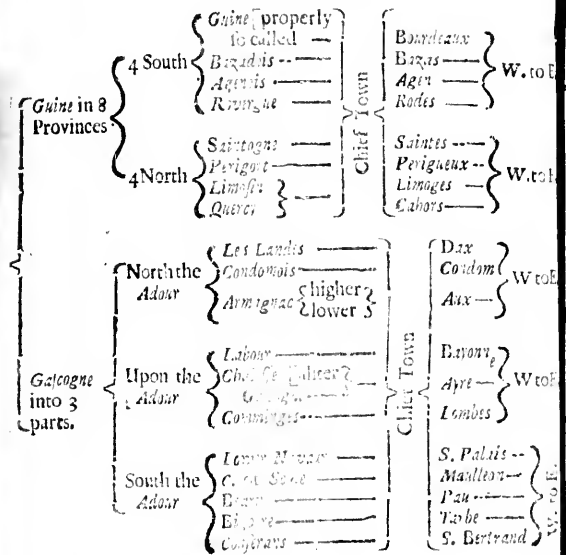
§. 7. BUIE

§. 9. GUINE

§. 9. GUINE and GASCONNE.

Divided into } Guine [Northward] — } Bourdeaux.
 } Gasconne [Southward] } Aye, viz. the chief of Gasconne properly so called.

More Particularly,



rance.

ASCONNE.

Boardaux.
the chief of Gascogne
properly is called.

Chief Town
Boardaux
Bazas
Agen
Rodes
Saintes
Pevigneux
Limoges
Cahors

Chief Town
Dax
Caudon
Aux
Bayonne
Ayre
Lombes
S. Palais
Maulleou
Pau
Tarbe
S. Bertrand

Concerning France.

§. 10. LANGUEDOC.

Divided into { Higher, towards the West — } Ch. To. { Tholouse.
 { Lower, towards the East — } { Nismes.

More Particularly,

Higher contains the { Territories of { Thoulouse — } Chief Town { Idem — } W. to E.
 { Alby — } { Idem — } { Idem — } W. to S. E.
 { Territories of { Foix — } { Perpignan — }
 { Rouffillon — } { Idem — }
Lower contains the { Territories of { Narbonne — } Chief Town { Idem — } W. to E.
 { Beziers — } { Idem — }
 { Country of { Nismes — } { Idem — }
 { Givaudan — } { Mende — } W. to E.
 { Sevrans di- { Velay — }
 { vided into { Vivarais — } { Viviers — }

§. 11. DAUPHINY.

Divided into { Higher, towards the East — } Ch. To. { Grenoble:
 { Lower, towards the West — } { Vienne.

More Particularly,

Higher contains several Towns, the chief of which are { Grenoble upon the Isere.
 { Gap — } Nigh unto or upon
 { Embrun — } the Durance.
 { Briancon — }
 { Pignerol, S. E. of Briancon,
Lower contains several Towns, the chief of which are { Vienne — } N. to S.
 { Valence — }
 { S. Paul de Tricasten — }
 { Dyt, S. E. of Valence.

§. 10. LAN-

F

§. 12. PRO-

§. 12. PROVENCE.

Divided into { Higher, Northward ——— } Ch. To. { Sisteron,
 { Middle part ——— } Aix.
 { Lower, Southward ——— } Marseilles.

More Particularly,

{ Higher, whose chief } Sisteron ——— } N. to S. W. up
 Towns are { Forcalquier ——— } on the Nor. of
 { Apt ——— } the Durance.

{ Middle part, whose } Arles ——— }
 chief Towns are { Salon ——— } W. to E.
 { Aix ——— }
 { Riez ——— }
 { Sisteron ——— }
 { Glandevus ——— }

{ Lower, whose chief } Marseilles ——— } W. to E. nigh unto
 Towns are { Tolon ——— } upon the Sea-Coast.
 { Hyeres ——— }
 { Frejus ——— }
 { Grasse ——— }
 { Antibes ——— }

To these Twelve Governments we add the late
 Conquests on the East part of France,

Namely, { Lorraine.
 { French County.
 { Savoy.

LORRAINE.

Divided into { Lorraine properly so called — } Ch. To. { Nancy.
 { Duchy of Berry [Westward] } Bar le Duc.
 More

Lorraine p
 D. of B
 Principal
 The Ter
 The Cou
 ties of
 Divided in
 Higher,
 Middle,
 Lower,

Concerning France.

More Particularly,

Lorraine properly so called	} Nancy towards the middle.	
D. of Barr	} Bar le Duc, Westward.	
Principality of Phaltzbourg	} Idem, Eastward.	
The Territo. of	} Chief Town	
		} Idem
} Idem		
	} Idem	
		} Idem, 15 miles W. of Verdun.
} Idem		
	} Idem	
		} Idem
} Idem		
	} Idem	
		} Idem, 18 miles S. E. of Toul.

FRENCH COUNTRY.

Divided into { Higher, Northward — } Chi. To. { Mombeliart }
 { Middle part — } { Besançon }
 { Lower, Southward — } { Salms. }

More Particularly,

{ Higher, its chief Towns are { Mombeliart — } E. to W.
 { Vesoul — }
 { Middle, its chief Towns are { Besançon } E. to W. upon the Doux.
 { Dole — }
 { Lower, its chief Towns are { Salins — } N. to S.
 { S. Claude — }

§ 2

§ AVOT.

S A V O I R.

Divided into 4 parts; } Here ——— }
 viz. these adjacent } Arc ——— } Chief Town } Chambéry.
 to the Rivers } Siran ——— } } S. Jean.
 } Arve ——— } } Rumilly.
 } } } La Roche.

More Particularly,

Here are the Towns of } S. Maurice }
 } Montiers } from E. to W.
 } Beaufort }
 } Conflans }
 } M. Melian }
 } Chambéry, }
 Nigh unto or } Arc are the Towns of } S. Michael } from E. to W.
 upon the } } S. Jean }
 } Siran are the Towns of } Rumilly } from S. to N.
 } } Annacy }
 } Arve are the Towns of } Salanches } from E. to W.
 } } Cluse }
 } } Bonne Ville }
 } } La Roche }

SECT.

nce.

ef Town }
Chambery.
S. Jean.
Rumilly.
La Roche.

Maurice }
Anstiers }
aufort } from E. to W.
Astans }
Mélian }
amberv, }

Michat }
Jean } from E. to W.

Amilly }
Anacy } from S. to N.

lanches }
de } from E. to W.
une Ville }
Roche }

SECT.



Situated { betwe
{ betwe

Be

North com-
prehends

Middle
compre-
hends

South com-
prehends

SECT. IV.
Concerning Germany.

Situated { between { 24 10 } of Long. } Its great- Length is about 540.
 { between { 37 12 } of Long. } est
 { between { 45 30 } of Latitu. } Breadth is about 510.
 { between { 54 30 } of Latitu. }

Being divided into three Classes, viz. { North.
 Middle.
 South.

North com- prehends	{	Circulus Belgicus ———	}	Chief To	{	are { Amsterdam	}	} W. to	
		Circulus Westphalicus ———				Munster ———			E.
		Circulus Saxonie inferioris ———				Hamburge ———			
		Circulus Saxonie superioris ———				Wittenburge ———			
Middle com- prehends	{	Circulus Rheni Inferioris ———	}	Chief To	{	Heydelberge	}	} W. to E.	
		Circulus Rheni Superioris ———				Francfort ———			
		Circulus Franconicus ———				Nurenburge ———			
South com- prehends	{	Circulus Suevicus ———	}	Chief To	{	Ausburge ———	}	} W. to E.	
		Circulus Bavaricus ———				Munick ———			
		Circulus Austriacus ———				Vienna ———			

Of all these in Order.

§. I. Cir-

Concerning Germany.

§. 1. *Circulus Belgicus.*

Divided into { North, viz. *Holland* ——— } Ch. To. { *Amsterdam.*
 { South, viz. *Flanders* ——— } { *Bruxelles.*

More Particularly,

Holland into Seven Provinces.

4 towards the South	} <i>Holland</i> properly so called ———	} Chief Town	} <i>Amsterdam.</i>		
				<i>Zeland</i> ———	<i>Middelburgh.</i>
				<i>Utrecht</i> ———	Idem.
				<i>Zutphen</i> , and a part of <i>Gelderland</i> ———	<i>Zutphen</i>
3 towards the North	} <i>Over Iffel</i> ———	} Chief Town	} <i>Deventer.</i>		
				<i>Friesland</i> ———	<i>Leuarden.</i>
				<i>Groningen</i> ———	Idem.

Flanders into Ten Provinces.

4 Dutchies of	} <i>Gelderland</i> ———	} Chief Town	} <i>Gelders.</i>		
				<i>Brabant</i> ———	<i>Bruxelles.</i>
				<i>Luxembourge</i> ———	Idem.
				<i>Limbourg</i> ———	Idem.
4 Counties of	} <i>Flanders</i> properly so called ———	} Chief Town	} <i>Bruges.</i>		
				<i>Artisia</i> ———	<i>Arvas.</i>
				<i>Hannonia</i> ———	<i>Mons.</i>
				<i>Namur</i> ———	Idem.
The Marquisate of the Empire			<i>Antwerp</i>		
The Seignory of <i>Malines</i> ———			Idem.		

Flanders [properly so call'd] and *Brabant* being the Two largest of these Seventeen Provinces, we shall more narrowly consider them by mentioning all the most remarkable Towns contain'd in each of them. Therefore,

Flanders

any.

cus.

Ch. To. { Amsterdam.
Bruxelles.

nces.

sterdam.
diebaugh.
em.

tpin

venter.
uarden.
em.

vinces.

elders
ru:illes.
dem.

ru:es.
ru:as.
dem.

Amwey

dem.

ent being the Two largest of
e narrowly consider them
Towns contain'd in each of
Hlandu



Edß

W&G

Concerning Germany.

Flanders divided into } *East.*
 } *West.*

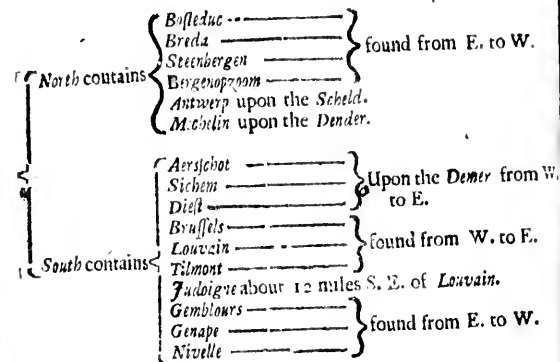
East contains {
 Dendermonde ----- }
 Alost ----- } Upon the *Dendre*, from
 Ninoven ----- } N. to S.
 Gramont ----- }
 Ghent ----- } Upon the }
 Oudenarde ----- } *Scheld.* } all found from
 Tournay ----- } N. to S.W.
 St. Amand ----- } Upon the }
 Downay ----- } *Scarpe.* }
 Deynse ----- }
 Coutray ----- } Nigh unto or upon the
 Armenthiers ----- } *Lys*, all found from N.
 Lille ----- } to S.W.

West contains {
 Graveling ----- }
 Dunkirk ----- } 5 remarkable Ports from
 Newport ----- } S. to N. E.
 Ostend ----- }
 Sluys ----- }
 Bruges ----- }
 Axel ----- } found from W. to E.
 Hull ----- }
 Rupelmond upon the *Scheld.*, 5 miles S. of *Antwerp.*
 Furnes ----- }
 Dixmude ----- } found from W. to E.
 Thyelt ----- }
 Berge S. Winoc ----- } from W. to E.
 Ypres ----- }
 Cassel, farthest South.

Brabant

Concerning Germany.

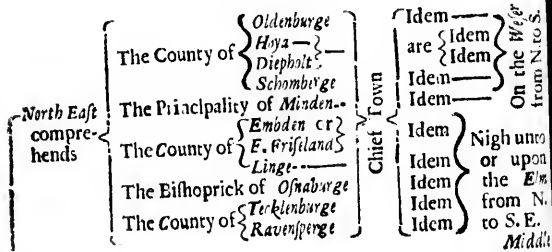
Brabant divided into $\left\{ \begin{array}{l} \text{North.} \\ \text{South.} \end{array} \right.$



§. 2. Circulus Westphalicus.

Divided into $\left\{ \begin{array}{l} \text{North East, between the Weser and Elm} \\ \text{Middle, between the Elm and the Rhine} \\ \text{South West, betw. the Rhine and Cir. Belg.} \end{array} \right. \left\{ \begin{array}{l} \text{Civ. To.} \\ \text{Civ.} \end{array} \right. \left\{ \begin{array}{l} \text{Osnaburg} \\ \text{Munster.} \\ \text{Cologn} \end{array} \right.$

More Particularly,



Concerning Germany.

Besides these are,

The D. of $\left. \begin{array}{l} \text{Hanover} \\ \text{Gruppenbagen} \\ \text{Gottingen} \end{array} \right\} \text{Chief Town} \left\{ \begin{array}{l} \text{Idem, 16 m. N. W.} \\ \text{Idem, 37 m. S.} \\ \text{Idem, 14 m. S. of Gruppenbagen.} \end{array} \right\} \text{cf Hildesbam.}$

The C. of $\left. \begin{array}{l} \text{Reinstita} \\ \text{Weringen} \end{array} \right\} \text{Chief Town} \left\{ \begin{array}{l} \text{Blackenberge 10 m.} \\ \text{Elbingevoda 12 m.} \end{array} \right\} \text{S. W. of Hal-berstat.}$

§. 4. *Circulus Saxonie superioris.*

Divided into $\left. \begin{array}{l} \text{South} \\ \text{North} \end{array} \right\} \text{Ch. To.} \left\{ \begin{array}{l} \text{Wittenberge.} \\ \text{Stetin.} \end{array} \right.$

More Particularly.

$\left. \begin{array}{l} \text{South con-} \\ \text{tains the} \end{array} \right\} \left. \begin{array}{l} \text{D. of Saxony, properly} \\ \text{so called} \\ \text{Marq. of Misnia} \\ \text{Landgr. of Thuring} \end{array} \right\} \text{Tr.} \left\{ \begin{array}{l} \text{Wittenberge} \\ \text{Dresden} \\ \text{Erfurt, Westward.} \end{array} \right\} \text{N. to S.}$

$\left. \begin{array}{l} \text{North con-} \\ \text{tains the} \end{array} \right\} \left. \begin{array}{l} \text{Brand-} \\ \text{burge} \\ \text{Pomerania} \end{array} \right\} \left. \begin{array}{l} \text{Albark, Westw.} \\ \text{Middlemark} \\ \text{Newmark, Eastw.} \\ \text{Ducal, Eastw.} \\ \text{Royal, Westw.} \end{array} \right\} \text{Chief Town} \left\{ \begin{array}{l} \text{Stendal} \\ \text{Berlin} \\ \text{Culvin} \\ \text{Camin} \\ \text{Stetin} \end{array} \right\} \text{From S. to N.}$

Besides these, are many little Princes of the House of Saxony scattered up and down (or nigh unto) the Landgrave of Thuring, particularly these following;

The Princip. of *Asbalt* [South to *Magdeburge*] chief To. *Bernburge*.

The D. of $\left. \begin{array}{l} \text{Wimmar} \\ \text{Gotha} \\ \text{Eisenach} \\ \text{Schwartsberge} \end{array} \right\} \text{Chief Town} \left\{ \begin{array}{l} \text{Idem, 13 mil. E.} \\ \text{Idem, 14 miles W.} \\ \text{Idem, 26 miles W.} \\ \text{Idem, 24 miles S.} \end{array} \right\} \text{of Erfurt.}$

The E. of $\left. \begin{array}{l} \text{Bieblingen} \\ \text{Mansfield} \end{array} \right\} \text{Chief Town} \left\{ \begin{array}{l} \text{Idem, 20 mil. N.E.} \\ \text{Idem, 55 m. S.W.} \end{array} \right\} \text{of Witten-bergt.}$

The Bishoprick of *Hall* ———— $\left\{ \begin{array}{l} \text{Idem, 36 m. S. W.} \end{array} \right\}$

§. 5. *Cir*

Divided i
The
Arch
ri
Bith
D. e
Rhin
It comprehends
Cou

Divided

D.
Lar
Ter
It contains
Co

§. 5. *Circulus Rheni Inferioris.*

Divided into { East _____ } Ch. T. { *Heidelberg.*
 { West _____ } { *Triers.*

More Particularly

It comprehends	The Palat. of the Rhine	Arch-Bishop- { <i>Triers</i> -- rick of { <i>Mentz</i> -- Bishoprick of <i>VVorms</i> -- D. of <i>Simacres</i> -- <i>Rhingrave</i> --	Chief Town	<i>Heidelberg</i> upon the <i>Neckar</i> . Idem upon the <i>Moselle</i> . Idem upon the <i>Rhine</i> . Idem upon the <i>Rhine</i> . Idem 33 m. W. of <i>Mentz</i> . <i>Kirn</i> 11 m. S. of <i>Kemmeren</i> . Idem 23 m. S.E. of <i>Cleres</i> in <i>Welsp</i> . <i>Creutznach</i> 20 m. S.W. of <i>Mentz</i> . Idem 17 m. N.E. of <i>Triers</i> . Idem 12 m. S.W. of <i>VVorms</i> .

§. 6. *Circulus Rheni Superioris.*

Divided into { North _____ } Ch. To. { *Cassel.*
 { South _____ } { *Frankfort.*

More Particularly,

It contains	D. of <i>Zueybruck</i> , or <i>Dux Ponts</i> -- Landtgr. { <i>Hesse Cassel</i> -- of { <i>Darmstat</i> -- Territories of <i>Frankfort</i> <i>Waldeck</i> -- <i>Soims</i> -- Countries of { <i>Hessenburge</i> -- { <i>Nassau</i> -- { <i>Catzenebogen</i> -- { <i>Hanaw</i> -- { <i>Erpach</i> --	Chief Town	Idem, 44 m. all W. of <i>VVorms</i> . <i>Cassel</i> farthest North. Idem betw. the <i>Rhine</i> and <i>Maine</i> . Idem upon the <i>Main</i> . Idem } from N. to S. on the W. of Idem } the Landtgr. <i>Hesse Cassel</i> . Idem } Idem } from W. to S. E. on the Idem } North of the <i>Rhine</i> . Idem } Idem }
-------------	--	------------	---

§. 5. Cir-

G 2

§. 7. Cir-

N. W. } of *Hildesham*;
 S. }
 S. of *Gruppenbagen*.
 10 m. } S. W. of *Hal-*
 12 m. } *bestat*.

uperioris.
 Ch. To. { *Wittenberge.*
 { *Stein*.

Wittenberge -- } N. to S.
Dresden -- }
Erfurt, Westward.

Stendal }
 Berlin }
 Castrin }
 Camin }
 Stein }
 Chief Town

the House of *Saxony* seat:
 id:grave of *Thuring*, par-

Chief To. *Bernburge*.
 13 mil. E.
 14 miles W.
 26 miles W. } of *Erfurt*.
 24 miles S.
 20 mil. N.E. }
 55 m. S.W. } of *VVitten-*
 36 m. S.W. } *berge*.

§. 7. *Circulus Franconicus.*

Divided into { South ————— } Ch. To. { *Nurenburge.*
 { North ————— } { *Coburge.*

More particularly,

It contains	{	The Territ. of <i>Nurenburge</i>	} Chief Town	{	Idem on a branch of the <i>Main.</i>	}	
		Marq. of {			<i>Onspach</i> ———		Idem, 23 m. W. of <i>Nurenburge.</i>
					<i>Culenbach</i> ———		Idem } from E. to W.
		Bishopr. of {			<i>Bamberge</i> ———		Idem
					<i>Vitzburge</i> ———		Idem 34 m. S. of <i>Nurenburge.</i>
		<i>Aichstat</i> ———					

Besides these are

The State of the great Master of the *Teutonic* Order, chief Town
Margentim, 57 Miles W. of *Nurenburge.*

As also several Counties, but chiefly those of

{	} Chief Town	{	<i>Ruinseck</i> ———	}	Idem ———	}	
			<i>Wertheim</i> ———		Idem ———		} from N. to S. in the W.
			<i>Holach</i> ———		<i>Oringen</i> ———		
			<i>Papenheim</i> ———		Idem 12 m. W. of the Bishoprick of <i>Aichstat</i>		
			<i>Schwartzzenberge</i> ———		Idem 32 m. N. W. of <i>Nurenburge.</i>		
<i>Castel</i> ———	Idem 23 m. S. W. of <i>Bamberge.</i>						

§. 8. *Cir*

Concerning Germany.

§. 8. *Circulus Suevicus.*

Divided into { East _____ } Ch. To. { *Ausburge.*
 { West _____ } { *Stugart.*

More Particularly,

<i>Swabia</i> comprehendeth	D. of <i>Wuertenberg</i> —	Chief Town	are { <i>Stugart</i> — } Nigh or upon the { <i>Tubingen</i> — } <i>Neckar.</i>
	Bishopr. of { <i>Constance</i> { <i>Ausburge</i> —		Idem upon the <i>Lake Constance.</i>
	Marq. of { <i>Baden</i> — { <i>Burgow</i> — { <i>Ortenau</i> —		Idem 38 m. W. from <i>Stugart.</i> Idem 10 m. W. from <i>Ausburge.</i> <i>Offenburge</i> 20 m. S. from <i>Baden.</i>
	Princ. of { <i>Furstenberge</i> { <i>Hohenrolern</i> —		Idem 35 m. N. W. from <i>Constance.</i> Idem 15 m. S. from <i>Tubingen.</i>
	Count of { <i>Otting</i> — { <i>Reckbery</i> — { <i>Konigsbeck</i> —		Idem 38 m. N. W. from <i>Ausburge.</i> <i>Gemund</i> 43 m. W. from <i>Otting.</i> Idem 18 m. N. from <i>Constance.</i>
	Baron. of { <i>Walburge</i> — { <i>Limpurge</i> — { <i>Jullingen</i> —		Idem, or <i>Waldsee</i> , 30 m. N. E. fr. <i>Consta.</i> Idem 37 m. W. from <i>Otting.</i> Idem 28 m. S. E. from <i>Stugart.</i>
	Territ. of { <i>Fuggers</i> { <i>Ulm</i> —		<i>Bebenhausen</i> 30 m. S. W. from <i>Ausburg</i> Idem 38 m. W. from <i>Ausburge.</i>
	Abacy of <i>Kempten</i> —		Idem 50 m. S. W. from <i>Ausburge.</i>

To the Circle of *Swabia* we add *Alsatia*; chief T. is *Strasburge*.

Its divided into { *Higher*, Southward.
 { *Lower*, Northward.

Higher contains the Towns of { *Freiburge* —
 { *Brissach* — } From E. to W.
 { *Colmar* — }

§. 8. *Cir-*

Lower contains the Towns of { *Strasburge* —
 { *Hagenow* — } S. to N.
 { *Zabern*, Westward.

§. 9. *Cir-*

Concerning Germany.

§. 9. *Circulus Bavaricus.*

Divided into { North ——— } Ch. To. { *Leutchenberge.*
 { South ——— } { *Manick* or *Munchen.*

More Particularly,

North contains *Nortgow*, or the Palatinate of *Bavaria*,

Comprehending { Landgr. of *Leutchenberge* } Chief Town { *Idem* }
 { Territor. of { *Sulzbach* } { *Idem* } N. to S.W.
 { Abacy of *Walthausen* } { *Idem* }
 { County of *Chambe* } { *Idem* } N. to S.

South contains { D. and Elect. of *Bavaria* } Higher, Southw. } Chief Town { *Manick* or *Munchen.*
 { Arch-Bishoprick of *Salzburg* } Lower, Northw. } { *Ratisbonne* or *Regensb.*
 { } { *Idem*, Southward. }

Besides these are several other Dominions, as particularly

{ The Dutchy of *Neuburge*, [Ch. T. idem] 10 miles S. of the
 Bishoprick of *Aichlat* in *Franconia*.
 { The Bishopr. of { *Passau* } Ch. To. { *Idem* 68 m. E. of *Ratisbonne*.
 { *Freisingen* } { *Idem* 10 m. N. of *Manick*.

§. 10. *Cir-*

Divided in
 Lower contains { Arch
 { D. of
 Higher con-
 tains the
 Besides
 two follo
 The D. o
 Under
 The R. of
Lusatia
Moravia
 D. of *Sile*

Concerning Germany.

§. 10. *Circulus Austriacus.*

Divided into $\left\{ \begin{array}{l} \text{Lower, Eastward} \\ \text{Higher, Westward} \end{array} \right. \text{Ch. To. } \left\{ \begin{array}{l} \text{Vienna.} \\ \text{Inspruck.} \end{array} \right.$

More Particularly,

Lower contains $\left\{ \begin{array}{l} \text{Arch-D. of Austria } \left\{ \begin{array}{l} \text{East} \\ \text{West} \end{array} \right. \\ \text{D. of } \left\{ \begin{array}{l} \text{Styria } \left\{ \begin{array}{l} \text{higher, W.} \\ \text{lower, E.} \end{array} \right. \\ \text{Carinthia } \left\{ \begin{array}{l} \text{higher, W.} \\ \text{lower, E.} \end{array} \right. \\ \text{Carniola } \left\{ \begin{array}{l} \text{higher, N.} \\ \text{lower, S.} \end{array} \right. \end{array} \right. \text{Chief To. } \left\{ \begin{array}{l} \text{Vienna } \left\{ \begin{array}{l} \text{Vienna, chief of the} \\ \text{Lintz } \left\{ \begin{array}{l} \text{whole.} \\ \text{Judenburge } \left\{ \begin{array}{l} \text{Judenburge} \\ \text{Gratz} \\ \text{Villach} \\ \text{Clagenfurt} \\ \text{Laubach} \\ \text{Loos} \end{array} \right. \left\{ \begin{array}{l} \text{Clagenfurt} \\ \text{Laubach} \end{array} \right. \left. \right\} \text{from} \\ \text{N. to} \\ \text{S.} \end{array} \right. \\ \text{Higher con- } \left\{ \begin{array}{l} \text{County of Tyrol} \\ \text{tains the } \left\{ \begin{array}{l} \text{Eithopr. of Brixen} \end{array} \right. \left\{ \begin{array}{l} \text{Inspruck} \\ \text{Idem} \end{array} \right. \left. \right\} \text{from N. to S.} \end{array} \right.$

Besides these are some other petty Sovereignities, especially these two following;

The D. of $\left\{ \begin{array}{l} \text{Goritia} \\ \text{Cilly} \end{array} \right. \text{ in Carniola } \left\{ \begin{array}{l} 40 \text{ miles W.} \\ 36 \text{ miles E.} \end{array} \right. \text{ of Laubach.}$

Under this Circle is ordinarily comprehended Bohemia, containing

The K. of Bohemia prop. so call'd $\left\{ \begin{array}{l} \text{Lusatia } \left\{ \begin{array}{l} \text{higher, Northward} \\ \text{lower, Southward} \end{array} \right. \\ \text{Moravia } \left\{ \begin{array}{l} \text{Eastern} \\ \text{Western} \end{array} \right. \\ \text{D. of Silesia } \left\{ \begin{array}{l} \text{higher, Southward} \\ \text{lower, Northward} \end{array} \right. \end{array} \right. \text{Chief Town } \left\{ \begin{array}{l} \text{Prague} \\ \text{Soraw} \\ \text{Pantzen} \\ \text{Wenkirk} \\ \text{Olmutz} \\ \text{Troppaw} \\ \text{Brislaw} \end{array} \right. \left\{ \begin{array}{l} \text{Pantzen} \\ \text{Olmutz} \\ \text{Brislaw} \end{array} \right. \text{S. to N.}$

§. 10. Civ-

After

many.

Switzerland, compr

is. *Soleurn:*
Schasbouse.
is. *Apenzle.*

ing; to the Votes in the
Capital City of its own name

is } *Altorf.*
 } *Stanz.*

ucing them { *West.*
in. } *Middle.*
 } *East.*

} from N. to S.

} from N. to S.

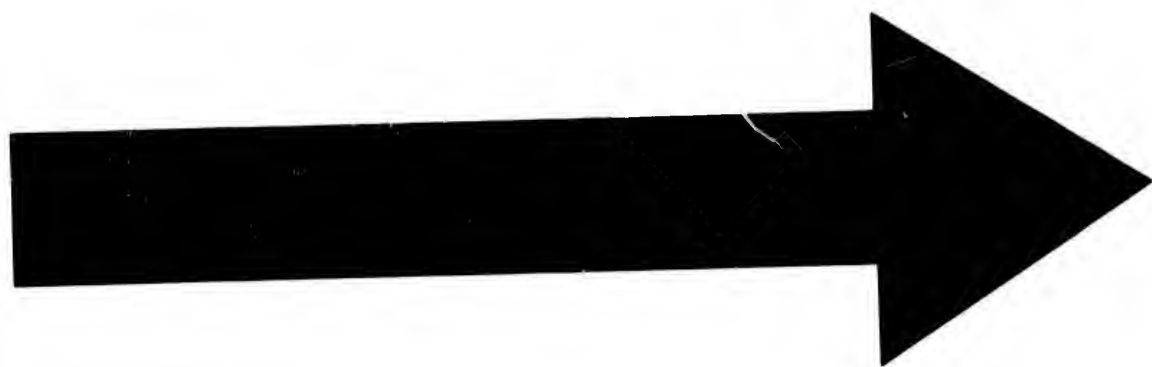
} from N. to S.

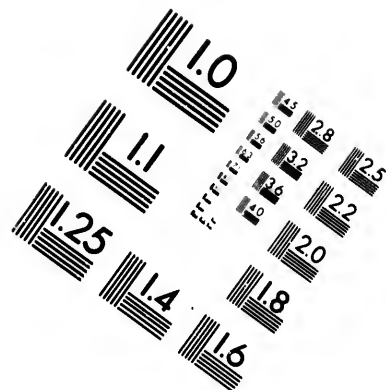
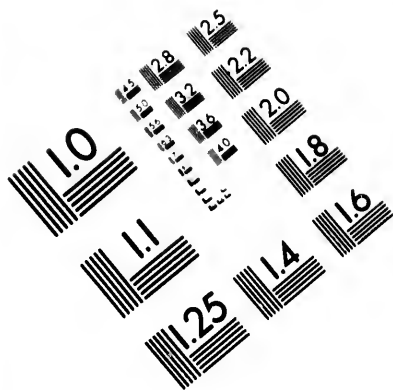
W. of { *County of Tirol.*
the } *Lake of Geneva.*

SECT.

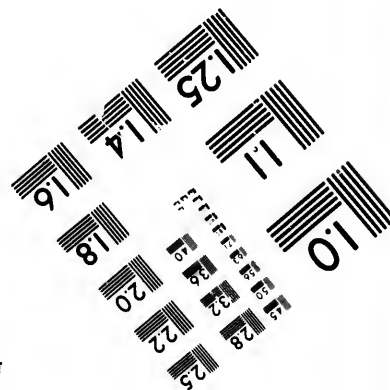
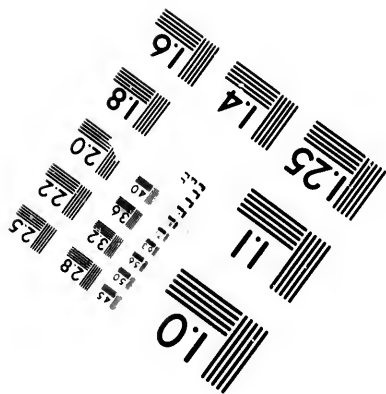
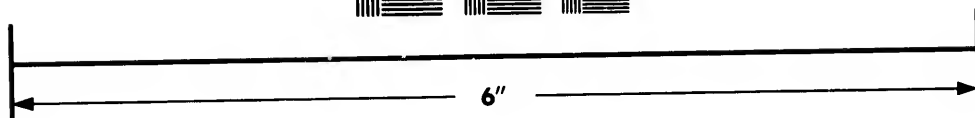
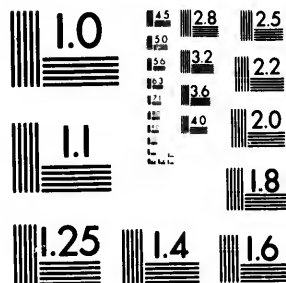








**IMAGE EVALUATION
TEST TARGET (MT-3)**



**Photographic
Sciences
Corporation**

23 WEST MAIN STREET
WEBSTER, N.Y. 14580
(716) 872-4503

**CIHM/ICMH
Microfiche
Series.**

**CIHM/ICMH
Collection de
microfiches.**



Canadian Institute for Historical Microreproductions / Institut canadien de microreproductions historiques

© 1983

Situated { betw
{ betw

Et

Earl Clafs
prehend

Middle Cl
compreh

West Clafs
prehend

SECT. V.

Concerning Poland.

Situation { between $\left. \begin{array}{l} \text{d. } 34 \\ \text{ } 53 \end{array} \right\} \begin{array}{l} \text{ } 30 \\ \text{ } 30 \end{array} \right\} \text{ of Long. } \left. \begin{array}{l} \text{ } \\ \text{ } \end{array} \right\} \text{ Its great- } \left. \begin{array}{l} \text{Length is about } 760. \\ \text{ } \end{array} \right\} \text{ Length is about } 760.$

between $\left. \begin{array}{l} 48 \\ 58 \end{array} \right\} \begin{array}{l} 00 \\ 20 \end{array} \right\} \text{ of Latitu. } \left. \begin{array}{l} \text{ } \\ \text{ } \end{array} \right\} \text{ est } \left. \begin{array}{l} \text{ } \\ \text{ } \end{array} \right\} \text{ Breadth is about } 600.$

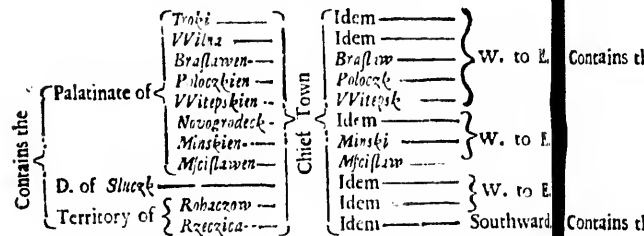
Being divided into three Classes, viz. $\left. \begin{array}{l} \text{East.} \\ \text{Middle.} \\ \text{West.} \end{array} \right\}$

East Class com- prehends	$\left\{ \begin{array}{l} \text{Lithuania} \text{ ---} \\ \text{Polonia} \text{ ---} \\ \text{Podolia} \text{ ---} \end{array} \right.$	$\left. \begin{array}{l} \text{Vilna} \text{ ---} \\ \text{Kiou} \text{ ---} \\ \text{Camenick} \text{ ---} \end{array} \right\}$	N. to S.
Middle Class comprehends	$\left\{ \begin{array}{l} \text{Cavland} \text{ ---} \\ \text{Samogitia} \text{ ---} \\ \text{Polaquia} \text{ ---} \\ \text{Little Russia} \text{ ---} \end{array} \right.$	$\left. \begin{array}{l} \text{Mittaw} \text{ ---} \\ \text{Rosinit} \text{ ---} \\ \text{Bietzko} \text{ ---} \\ \text{Lendorgs} \text{ ---} \end{array} \right\}$	N. to S.
West Class com- prehends	$\left\{ \begin{array}{l} \text{Prussia} \text{ ---} \\ \text{Wassavia} \text{ ---} \\ \text{Polonia propria} \end{array} \right.$	$\left. \begin{array}{l} \text{Dantzick} \text{ ---} \\ \text{Idem} \text{ ---} \\ \text{Cracovia} \text{ ---} \end{array} \right\}$	N. to S.

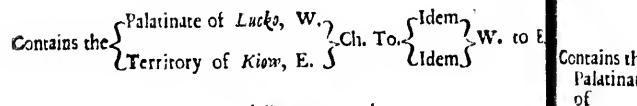
Chief Town

Of all these in Order.

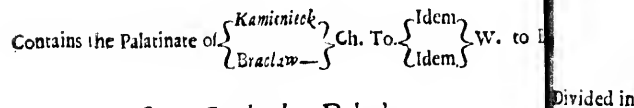
§. 1. Lithuania, a Dukedom.



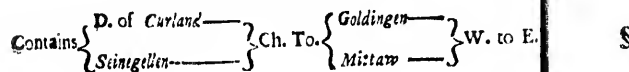
§. 2. Volinia, a Province.



§. 3. Podolia, a Province.



§. 4. Carland, a Dukedom.



§. 5. S.

Concerning Poland.

§. 5. *Samogitia*, a Dukedom.

Contains the Territ. of $\left. \begin{array}{l} \text{Rosenne} \\ \text{Midnick} \\ \text{Schwanden} \end{array} \right\} \text{Ch. To.} \left\{ \begin{array}{l} \text{Idem} \\ \text{Idem} \\ \text{Idem} \end{array} \right\} \text{S. to N.}$

§. 6. *Polaquia*, a Province.

Contains the Palatinate of $\left. \begin{array}{l} \text{Brassii} \\ \text{Bielskian} \end{array} \right\} \text{Ch. To.} \left\{ \begin{array}{l} \text{Brest} \\ \text{Bielsk} \end{array} \right\} \text{S. to N.}$

§. 7. *Little Russia*, a Province.

Contains the Palatinate of $\left. \begin{array}{l} \text{Chelm} \\ \text{Belz} \\ \text{Lemberg} \end{array} \right\} \text{Ch. To.} \left\{ \begin{array}{l} \text{Idem} \\ \text{Idem} \\ \text{Idem, or Lwow, or Leopalis} \end{array} \right\} \text{N. to S.}$

§. 8. *Prussia*, a Province.

Divided into $\left. \begin{array}{l} \text{Royal, Westward} \\ \text{Ducal, Eastward} \end{array} \right\} \text{Ch. To.} \left\{ \begin{array}{l} \text{Danzick} \\ \text{Koninsberg} \end{array} \right\} \text{W. to E.}$

§. 9. *Warsovia*, a Province not divided.

Its chief Town is *Warsaw*, upon the *Wist.*

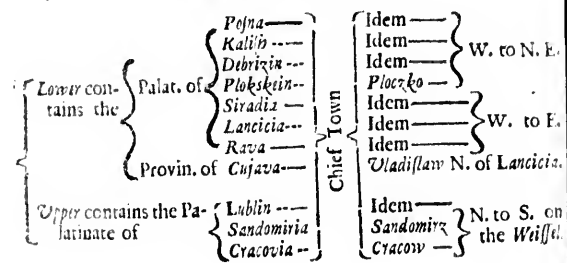
§. 5. S.

H 2

§. 10. P.

§. 10. *Polonia*, properly so called.

Divided into { *Lower*, Northward.
 { *Upper*, Southward.



SECT.

o called.

em — }
em — } W. to N. E.
em — }
loczko — }
em — }
em — } W. to E.
em — }
Madislaw N. Of Lancie.

em — }
andomira — } N. to S. on
racow — } the Wisla

SECT.







Stated

between

between

tr being div

1. Clafs com
hends

2. Clafs com
hends

3. Clafs com
hends

SECT. VI.
Concerning Spain.

between $\left. \begin{array}{l} \text{d. } \\ 08 \text{ } 05 \\ 21 \text{ } 30 \\ 36 \text{ } 15 \\ 44 \text{ } 30 \end{array} \right\}$ of Lon. } Its great- } Length is about 620.
between $\left. \begin{array}{l} 08 \text{ } 05 \\ 21 \text{ } 30 \\ 36 \text{ } 15 \\ 44 \text{ } 30 \end{array} \right\}$ of Lat. } est } Breadth is about 480.

It being divided into 3 Classes, viz. $\left. \begin{array}{l} 1. \text{ Towards the N. and W. Ocean.} \\ 2. \text{ Towards the Mediterran. Sea.} \\ 3. \text{ Towards the middle part.} \end{array} \right\}$

1. Clafs compre- hends	$\left\{ \begin{array}{l} \text{Bifcay} \text{ ---} \\ \text{Afturia} \text{ ---} \\ \text{Gallicia} \text{ ---} \\ \text{Portugal} \text{ ---} \\ \text{Andaloufia} \text{ ---} \end{array} \right.$	} Chief Town	$\left\{ \begin{array}{l} \text{Bilbõ, or Bilbao} \text{ ---} \\ \text{Oviedo} \text{ ---} \\ \text{Compostella} \text{ ---} \\ \text{Lifbon} \text{ ---} \\ \text{Sevilla} \text{ ---} \end{array} \right.$	$\left. \begin{array}{l} \text{E. to W.} \\ \text{N. to S.} \end{array} \right\}$
2. Clafs compre- hends	$\left\{ \begin{array}{l} \text{Grenada} \text{ ---} \\ \text{Mareia} \text{ ---} \\ \text{Valentia} \text{ ---} \\ \text{Catalonia} \text{ ---} \end{array} \right.$		$\left\{ \begin{array}{l} \text{Idem} \text{ ---} \\ \text{Idem} \text{ ---} \\ \text{Idem} \text{ ---} \\ \text{Barcelona} \text{ ---} \end{array} \right.$	$\left. \begin{array}{l} \text{W. to E.} \\ \text{E. to N. W.} \end{array} \right\}$
3. Clafs compre- hends	$\left\{ \begin{array}{l} \text{Arragon} \text{ ---} \\ \text{Navarr} \text{ ---} \\ \text{Old Caftile} \text{ ---} \\ \text{New Caftile} \text{ ---} \\ \text{Leon} \text{ ---} \end{array} \right.$		$\left\{ \begin{array}{l} \text{Cavagoca} \text{ ---} \\ \text{Pamploña} \text{ ---} \\ \text{Burgõ} \text{ ---} \\ \text{Madrid} \text{ ---} \\ \text{Idem, S. of Afturia.} \end{array} \right.$	$\left. \begin{array}{l} \text{E. to N. W.} \\ \text{N. to S.} \end{array} \right\}$

Of all thefe in Order.

§. 1. Bifcay,

§. 1. *Biscay*, a Lordship.

Contains { *Ipusco* ————— }
 { *Biscay properly so called* } Ch. To. { *Troisfa* ——— } E. to W.
 { *Alava* ————— } { *Ei bo* ——— }
 { *Vitoria*, Southward.

§. 2. *Asturia*, a Principality.

Contains { *Asturia de Oviedo* ——— } Ch. To. { *Oviedo*, Westward.
 { *Asturia de Santillana* — } { *Santillana*, Eastward.

§. 3. *Gallicia*, a Kingdom.

Contains the { Arch-bishopr. of *Compostella* } Idem } S.W. to N.E.
 { Bishopr. of { *Mondomido* — } Idem }
 { *Lugo* ————— } Idem }
 { *Orense* ————— } Idem } N.E. to S.W.
 { Territory of *Tuy* ————— } Idem } upon the *Minho*.

§. 4. *Portugal*, a Kingdom.

Contains { The Provi. of { *Este Minho Douro* — } *Braga* — } W. to E.
 { *Tralos Montes* — } *Miranda* }
 { *Beira* ————— } *Coimbra* }
 { *Evema da a* ——— } *Lisbon* — } N. to S.
 { *Entre Tago Guadiana* } *Evora* — }
 { The Kingdom of *Algarve* — } *Tavira* — }

§. 5. *And*

Contains the { Bisho
 Arch
 Bisho
 D. of
 Contains the { Bisho
 Arch
 Bisho
 Contains { Mve
 Terri
 Contains Province

§. 5. *Andalusia*, a Province.

Contains the	}	Bishoprck of <i>Juen</i> ———	} Chief Town	}	Idem	} E. to S. W. upon the <i>Guadalquivir</i> or nigh to it.
		Arch-bishopr. of <i>Sevilla</i> ———			Idem	
		Bishoprck of <i>Gades</i> ———			Idem	
		D. of <i>Medina Sidonia</i> ———			Idem, Southward.	

§. 6. *Granada*, a Kingdom.

Contains the	}	Bishoprck of <i>Almeria</i> ———	} Chief Town	}	Idem, Southward upon the	} E. to S. W.	
		Arch-Bishoprck of <i>Granada</i> ———			Idem		(Sea Coast)
		Bishoprck of <i>Malaga</i> ———			Idem		
					Idem		

§. 7. *Murcia*, a Province.

Contains	}	<i>Maveia</i> properly so call'd ———	} Ch. To	}	<i>Murcia</i> ———	} E. to W.
		Territ. of <i>Lorca</i> ———			Idem ———	
		<i>Cartagena</i> ———			Idem, Southward upon the	

§. 8. *Valencia*, a Kingdom.

Contains the Provinces of	}	<i>Millares</i> ———	} Ch. To	}	<i>Villa Hermosa</i> ———	} N. to S.
		<i>Xucar</i> ———			<i>Valencia</i> ———	
		<i>Segura</i> ———			<i>Orivella</i> ———	

§. 5. An-

§. 9. Ca-

§. 9. Catalonia, a Province.

Contains the Territ. of	{	Puñcedra	} Chief Town	{	Idem	}	N. E. to S. W. upon the <i>Ebro</i> .
		La Seu d' Urgel			Idem		
		Balaguer			Idem		
		Lerida			Idem		
		Tortosa			Idem		E. to W. nigh unto or upon the Sea coast.
		Girona			Idem		
		Barcelona			Idem		
		Villa Franca de Pandats			Villa Franca		
Terragona	Idem						

Contains the Territories of

§. 10. Arragon, a Kingdom.

Contains the	{	Bishopricks of	Jaca	} Chief To.	{	Idem	}	N. W. to S. E.			
			Huesca			Idem					
			Balbastro			Idem					
		Arch-Bishopr. of	{		Saragosa or Caragosa	}	}	{	Idem	}	upon the <i>Ebro</i> .
		Bishopricks of	{		Tarazona	}	}	{	Idem	}	N. to S.
					Albarazin				Idem		
					Irvil				Idem		

§. 13. Nav

Being divid

Each contains Towns of

Middle contain Towns of

§. 11. Navarr, a Kingdom.

Contains the Major ships of	{	Pampelona	} Chief Town	{	Idem	}	N. to S.
		Olita			Idem		
		Tudela			Idem		
		Ezella			Idem		W. to E.
		Sanguesa			Idem		

Each contains Towns of

§. 12. Old

§. 12. Old Castile, a Province.

Contains the Territories of

{ Burgos Rioja Calahorra Soria Osma Valladolid Segovia Avila	} Chief Town	{ Idem Logrono Idem	} W. to S. E.		
				{ Idem Idem Idem Idem	} E. to W. on the Duero.
		{ Idem	} Idem, 63 m. S.S. dohid.		

§. 13. New Castile, comprehending Extrema Dura.

Being divided into

{ North, the Tago. Middle, between the Tago and Guadiana. South of Guadiana.	}		
		{ Cava Plasencia	} W. to E.

North contains the Towns of

Middle contains the Towns of

{ Alcantara upon the Tago. Merida upon the Guadiana. Trujillo, 55 miles N. E. of Merida. Caceres upon the Xucar.	}				
		{ Badajoz Elvas Ciudad Real	} From W. to E		
				{ Avila	}

South contains the Towns of

§. 12. Old

§. 14. Leon

§. 14. Leon, a Province.

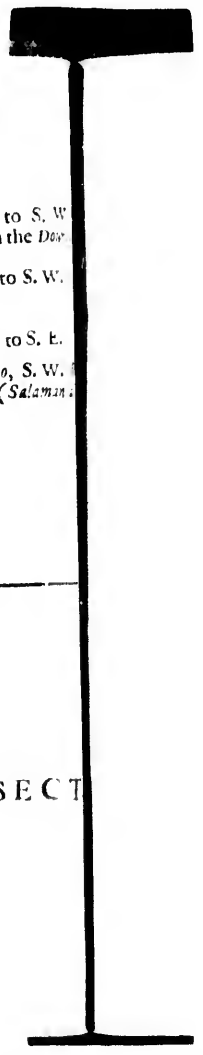
Being di-
 vided
 into { North } the Douro { Ch. T. in } { Palencia — } E. to S. W.
 { South } { N. are } { Toro — } on the Douro
 { Leon — } N. to S. W.
 { Altorga — }
 { Ch. T. in } { S. are } { Salamanca } N. to S. E.
 { Alva — }
 { Ciudad Rodrigo, S. W. }
 { Salamanca }

SECT

2.

$\left. \begin{array}{l} a- \\ a- \\ a- \end{array} \right\} \begin{array}{l} \text{E. to S. W.} \\ \text{on the } D_{\text{er}} \\ \text{N. to S. W.} \end{array}$
 $\left. \begin{array}{l} \text{anea} \\ \text{ad Rodrigo, S. W.} \end{array} \right\} \begin{array}{l} \text{N. to S. E.} \\ \text{(Salamin.)} \end{array}$

SECT







2
3
4
betw. }
betw. }

Being

The *Upper* [*Co*
Lombardy] con
tains the

The *Middle*
contains the

The *Lower* co
tains the

SECT. VII.
Concerning Italy.

Miles.
d. " }
betw. { 25 30 } of Lon. } Len. from N.W. to S.E. is ab. 750.
 { 32 30 } } {
betw. { 53 15 } of Lat. } Is great } Brea. from S.W. to N.E. is ab. 134.
 { 46 30 } } {

Being divided into three Classes, viz. { Upper.
 { Middle.
 { Lower.

The Upper (or Lombardy) contains the	Princip. of Piedmont Montferrat-- D. of Milan D. of Parma Moden. --- Mantua --- Rep. of Venice Genova --- Bishopr. of Trent	} Chief Town	Turin	} from W. to E.
			Casal	
			Idem	
			Idem	
			Idem	
The Middle contains the	Land of the Church Duked. of Tuscany-- Rep. of Luca S. Marino	} Chief Town	Rome ---	} S. to N.
			Florence ---	
			Idem S. to Modena.	
The Lower contains the	K. of Naples ---	} Chief Town	Idem Southward.	

Of all these in Order.

§. 1. In L O M B A R D Y.

P I E D M O N T

Comprehends the	{	D. of <i>Aulle</i> -----	} Chief Town	{	Idem -----	} N. to S. E.
		M. of { <i>Jurea</i> -----			Idem -----	
		{ <i>Alli</i> -----			Idem -----	
		{ <i>Susa</i> -----			Idem 19 m. N. of <i>Pignerol</i> .	
		Seignory of <i>Verelli</i> -----			Idem 12 m. N. of <i>Casal</i> .	
		Territories of <i>Nizza</i> -----			Idem upon the Sea Coast.	
Princ. of <i>Piedmont</i> -----		<i>Turin</i> upon the River <i>Po</i> .				
	prop. to called -----					

Comprehends the Territories of

Piedmont, properly so called,

Comprehends the Territories of	{	<i>Torino</i> -----	} Chief Town	{	Idem -----	} N. to S. upon the <i>Po</i> .
		<i>Chivasso</i> -----			Idem -----	
		<i>Cavigliano</i> -----			Idem -----	
		<i>Saluzzo</i> -----			Idem -----	
		<i>Carmagnola</i> -----			Idem -----	
		<i>Cavigliano</i> -----			Idem -----	
		<i>Lucerna</i> -----			Idem 5 m. S. of <i>Pignerol</i> .	
		<i>Cherasco</i> -----			Idem -----	
		<i>Mindoro</i> -----			Idem -----	
		<i>Ceva</i> -----			Idem -----	
		<i>Tossano</i> -----			Idem -----	
<i>Coni</i> -----	Idem -----	N. to S. upon the <i>Stura</i> .				

Comprehends the Territories of

Comprehends the Territories of

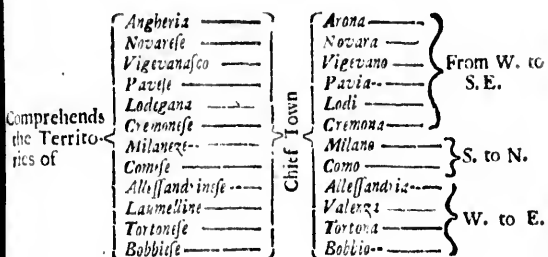
M O N F E R R A T

Comprehends the Territories of	{	<i>Torino</i> -----	} Chief Town	{	Idem -----	} N. to S.
		<i>Casal</i> -----			Idem -----	
		<i>Alba</i> -----			Idem -----	
		<i>Aquino</i> -----			Idem -----	
		<i>Spina</i> -----			Idem 8 m. S. W. of <i>Aquino</i> .	

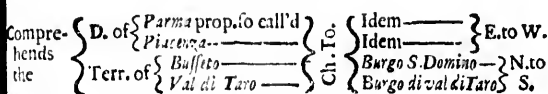
Comprehends the Territories of

M I L A N

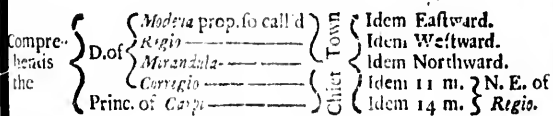
MILAN



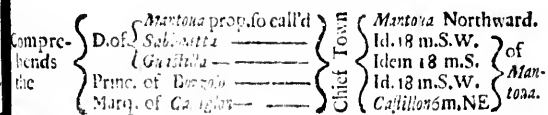
PARMA



MODENA



MANTOVA



VENICE

DY.

} N. to S. E.

1. N. of Pignrol.
1. N. of Casal.
the Sea Coast.
the River Po.

led,

} N. to S. upon the Po.

5 m. S. of Pignrol.

} N. to S. upon the Tanaro.

} N. to S. upon the Sava.

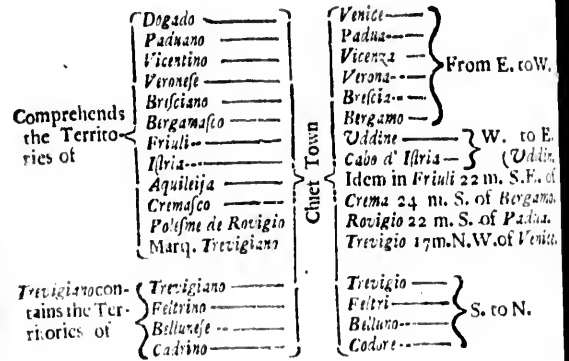
T

} N. to S.

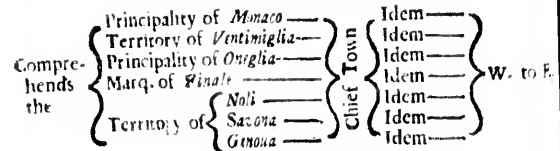
8 m. S. W. of Aquila

MILAN

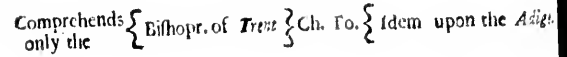
VENICE



GENOVA



TRENT



§. 2. In

Comprehends the
 D. of F. B.
 Prov. of
 D. of U.
 Marq. of
 C. of C.
 Terr. of
 D. of Ca.
 S. Piter
 Campagn
 Sabino
 D. of Sp

Comprehends the
 Terr. of
 Princ. o
 Ille of
 D. of C.
 State of

Comprehends
 Territories
 free Cities

§. 2. In the Middle Part.

The Land of the Church

Comprehends the	} Chief Town	D. of Ferrara	Ferrara	} N. W. to S. E.
		Bolognese	Bologna	
		Prov. of Romagna	Ravenna	
		D. of Urbino	Urbino	} N. to S.
		Marq. of Ancona	Ancona	
		C. of Città di Castello	Castello	} N. to S.
		Terr. of Perugian	Perugia	
		Orcuttano	Orcutto	} S. to N.
		D. of Castro	Castro	
		S. Peter's Patrimony	Viterbo 14 m. S.W. of Orcutto.	
Campagna di Rome	Rome			
Sabino	Magliano 20m. N. of Rome			
D. of Spolito	Spolito			

TUSCANY

Comprehends the	} Chief Town	Terr. of Florence	Idem	} N. E. to S.W.
		Pisa	Idem	
		Sienna	Idem	
		Princ. of Piombino	Idem	} N. E. to S. W.
		Isle of Elba	Cosmopoli	
		D. of Carrara and Massa	Massa 24 m. N. W. of Pisa.	
		State of Prisdii	Orbitello 55 m. W. of Cosmopoli.	

The Republicks of } Luca,
S. Marino,

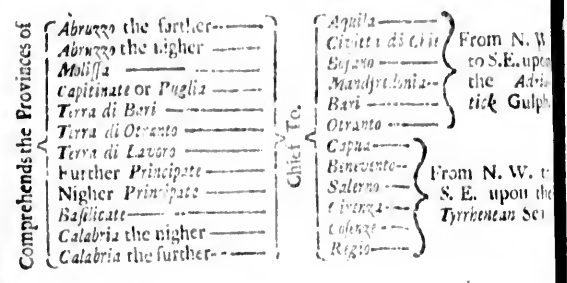
Comprehend only the } Territories of these 2 } Situated } 3 m. N. E. of Pisa.
free Cities of } S. Marino } } 17 m. N.W. of Urbino.

§. 2. In

§. 3. In

§. 3. In the Lower Part.

The K. of *NAPLES*



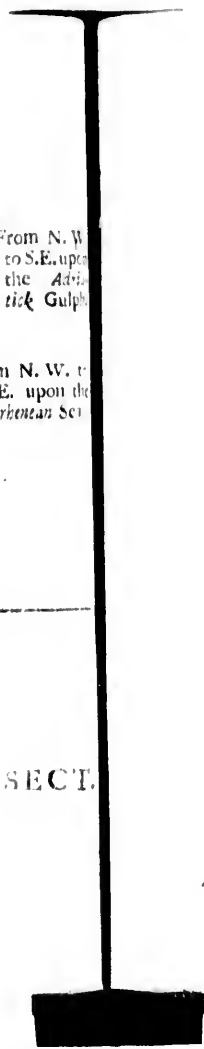
SECT.

S

c.iii } From N. W.
} to S. E. upon
} the *Adriatic*
} Gulf

} From N. W. to
} S. E. upon the
} *Tyrranean Sea*

SECT.







Situated { between
between

Turky in Europe

North compre-
hends

South compre-
hends

SECT. VIII.

Concerning *Turky* in *Europe*.

Situated { between { ^{d.} 36 07 } of Long. } Its great- } Length is about 1000
 { between { ^{r.} 56 00 } of Long. } est } Breadth is about 836.
 { between { 34 30 } of Latitu. }
 { between { 49 20 } of Latitu. }

Turky in *Europe* being divided into 2 Classes. { ^{North} } the *Danubi*.
 { ^{South} }



Of all these in Order:

K

Hungary

Concerning Turkey in Europe. 67

In Valachia

The ch. Towns are { *Tergovick* ————— } From N. to S.
 { *Buchorst* ————— }

In Moldavia

The ch. Towns are { *Saczow* ————— } From W. to E.
 { *Jazy* ————— }
 (*Romani wiar*, Southward.

In Little Tartary

The ch. Towns are { *Nigropoli* ————— } From N. to S.
 { *Kassa* ————— }

In Romania

The ch. Towns are { *Constantinople* ————— } From E. to W.
 { *Adrinople* ————— }
 { *Philippopoli*, aliter }
 { *Philiba* ————— }

In Bulgaria

The ch. Towns are { *Sophia* ————— } From S. to N.
 { *Silistria* ————— }
 { *Nigeboli* ————— }

In *Servia*

The ch. Towns are {
Serbia ————— } From S. to N.
Gusslandil ————— }
Viddin ————— }
Nissa ————— } From S. to N. W. up
Jagodna ————— } on the *Morawa*.
Belgrade ————— }
Bracco ————— } From N. to S.
Pristen ————— }

In *Bosnia*

The ch. Towns are {
Bosna-Straio ————— } From E. to W.
Faycza ————— }
Bosniabich, Southward. }

In *Slavonia*

The ch. Towns are {
Possega ————— } From W. to E.
Peter Waradin ————— }
Esseck upon the *Drave*. }

In *Croatia*

The ch. Towns are {
Wibitsch ————— } From S. to N.
Dubizza ————— }
Carlsbat, Westward. }

In *Dalmatia*

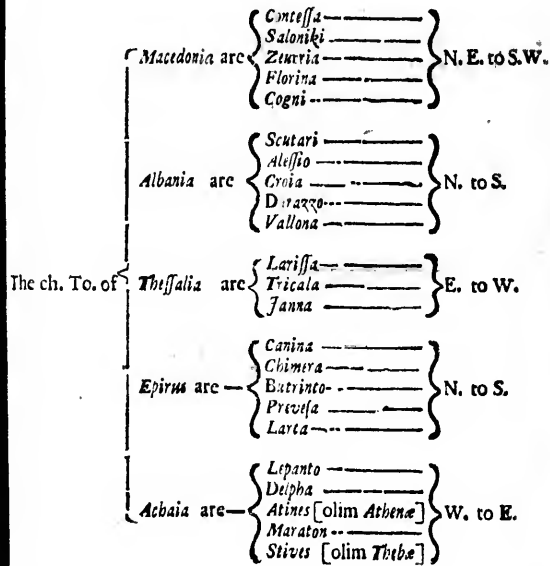
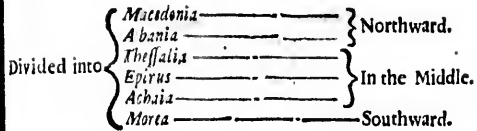
The ch. Towns are {
Nona ————— }
Sebenico ————— } From W. to S. E.
Spalatro ————— }
Naretza ————— }
Scodrani ————— }
Cattaro ————— }

Divided into

The ch. To. of

Concerning Turkey in Europe.

In *Græcia*



The

The chief Towns of *Morta* are

- Covinto
- Napoli di Romania
- Malafia
- Colochina
- Coron
- Navarino
- Chiarenza
- Patrasso

Nigh the Sea Coast, all round the Peninsula.

And so much for the Continent of *Europe*.
Now followeth ;

SECT.

The European I
 On the M
 or
 Islands belong
 to *Sweden* &
 chiefly those
 Islands belong
 to *Denmark*
 chiefly those
 Islands belong
 to *Norway*
 chiefly those

rope.

ia—
Nigh the Sea
Coast, all
round the
Peninsula.

at of Europe:

SECT. IX.

Concerning the European Islands:

The European Islands do lye either $\left. \begin{matrix} \text{North,} \\ \text{West, or} \\ \text{South} \end{matrix} \right\}$ of Europe.

§. 1. NORTH.

On the North are the Scandinavian Islands, $\left. \begin{matrix} \text{Swede.} \\ \text{Denmark.} \\ \text{Norway.} \end{matrix} \right\}$
or those belonging to

Islands belonging to Swede are chiefly those of $\left. \begin{matrix} \text{Rugia} \\ \text{Bornholm} \\ \text{Oeland} \\ \text{Gothland} \\ \text{Ostjal} \\ \text{Dago} \\ \text{Aland} \end{matrix} \right\}$ Chief Town $\left. \begin{matrix} \text{Bergen} \\ \text{Rottomby} \\ \text{Borkholm} \\ \text{Wibby} \\ \text{Arnsberg} \\ \text{Dageroot} \\ \text{Castelholm} \end{matrix} \right\}$ From W. to N. E. Northward.

Islands belonging to Denmark are chiefly those of $\left. \begin{matrix} \text{Zeland} \\ \text{Funen} \\ \text{Langland} \\ \text{Falster} \\ \text{Mona} \\ \text{Femeren} \\ \text{Alfin} \end{matrix} \right\}$ Chief Town $\left. \begin{matrix} \text{Copenhagen Capital of all.} \\ \text{Odenfer} \\ \text{Ruthkoping} \\ \text{Naxbov} \\ \text{Nyloping} \\ \text{Steg} \\ \text{Eorge} \\ \text{Sonderborge} \end{matrix} \right\}$ From W. to E. S.W. of Laland. of Funen.

SECT.

Islands belonging to Norway are chiefly those of $\left. \begin{matrix} \text{Carmen} \\ \text{Hittveren} \\ \text{Sanien} \\ \text{Suoy} \end{matrix} \right\}$ Lying $\left. \begin{matrix} \text{W. of Stavanger} \\ \text{W. of Dronthem} \\ \text{Adjacent to Wardhus} \\ \text{Adjacent} \end{matrix} \right\}$ S. to N.

§. 2. WEST.

§. 2. W E S T.

W^{est} of Europe are } ^{Isl or Island.}
The Britanni^c Islands.
The Azores.

I. Isl or Island (Nord Lendinga) } ^(Kalar ---)
divided into } <sup>(Sud Lendinga) } ^(Skaholt ---)
4 Provinces } <sup>(Aust Lendinga) } ^(Kibkebar ---) Cap. of all is Skalholt
of. } ^{(Vest Lendinga) } ^(Stadur ---)}</sup></sup>

II. The Britanni^c Islands are } <sup>Greater, viz. those of } ^{Great Britain.}
} ^{Ireland.}
} <sup>Lesser, viz. those upon the } <sup>(North) } ^{of Britain.}
} ^(South)</sup></sup></sup>

The Isle of Great Britain comprehends } ^{Scotland.}
} ^{England.}
} ^{Wales.}

To begin therefore with the North part of the Island.

Ilands.

ands.

Cap. of all is. S. g. l. l. l.

Brittain.
nd.

North }
of Brittain.
South }

otland.

ngland.

ales.

of the Island.

The



Being divided

Galloway
Nubisdale
Avandale
Ebbdale
Liddisdale
Tivisdale
The Moor
Lauderdale
Tweeddale
Clyffdale
Kyle
Carrick
Lithian
Sterling
Roxburgh
Cunningham
Hills of
Perth, &c.

Fife
Mentith
Lennox
Argyle
Perth
Strathern
Broad A.
Lorn
Moray
Aberdeen
Gowrie
Aberdeen
Mar
Banff
Lancaster

Shires comprehends

Shires comprehends

The Kingdom of SCOTLAND.

Being divided into 2 Clases, viz. { South the Tay } } Edinburgh.
 { North the Tay } } Aberdeen.

South comprehends	Galloway	Riv. Aubright	
	Nithsdale	Dunfermline	} W. to E.
	Annandale	Annand	
	Eildale with E. fdate	Hermitage	
	Liddisdale	Jedburgh	
	Tweeddale	Coldingham	
	The Mers	Lauder	} E. to W.
	Lauderdale	Peebles	
	Tweeddale	Glasgow	
	C. ydsdale	Ayr	
	Kyle	Bergen	
	Carrick	Edinburgh	
	Lochian	Idem	} E. to W.
	Sterling	Idem	
	Rothesay	Perth	
Cunningham	Rothesay		
Isles of } Bute	Kilgou		
} Arran			
Penin. of Cantyre			
	Chief Town		
North comprehends	Piff	S. Andrews	
	Monieth	Dunblair	} E. to W.
	Levenax	Dumfries	
	Argie	Inverary	
	Perth	Idem	
	Strathern	Zetland	} E. to W.
	Broad Aduin	Dunfermline	
	Lorn	Perth	
	Merns	Dunfermline	} E. to W.
	Arrens	Dunfermline	
	Gowry	Bain	
	Abert	Aberdeen	
	Mary	Kilgou	} E. to W.
	Badenoch	Inverary	
	Lochaber		

Notes comprch.	Buchan _____	Chief Town	Peterhead _____	} E. to W.
	Banfe _____		Idem _____	
	Murray _____		Elgin _____	
	Rofs _____		Tain _____	} S. to N.
	Sutherland _____		Dornock _____	
	Strathnaver _____		Strathy _____	
	Caithness _____		Wick, lying N.E. of Stratbarn.	

These are the Divisions of *Scotland*, according to the best Maps thereof, and the manner how they are found. But since that Kingdom is ordinarily divided into Sheriffdoms, Stewarties, Bailiaries, and one Constabulary, we shall also consider it in that respect; and seeing each of those Sheriffdoms and Stewarties, &c. do comprehend either a part, or one, or more of the forelaid Divisions, we shall here subjoin all the Sheriffdoms and Stewarties, &c. of the whole Kingdom, and annex to each of them their whole Contents, whether more or less. Therefore,

The Shires of SCOTLAND are

Edenburgh
 Barwick
 Perth
 Shetland
 Roxburgh
 Dumfries
 Aire cont
 Wigton
 Resbury
 Lanerick
 Dumbrillo
 Bute
 Inverara
 Perth co
 Stricklin
 Linlithgo
 Clackman
 Kinross
 Coupar
 Forfar
 Kinkard
 Aberdeen

The

Islands.

Concerning the European Islands. 75

E. to W.
S. to N.
ing N.E. of Strathmore.
ling to the best Map.
But since that King
Stewarries, Bailiaries,
in that respect; and
ices, &c. do compr-
orelaid Divisions, we
ewarries, &c. of the
their whole Contenn,

The Shires of SCOTLAND are

- Edenburgh—
- Barwick—
- Peebles—
- Shelkirk—
- Containing { Middle Lothian.
The Mers and Bailliary of Lauderdale.
Tweedale.
The Forrest of Etterick.
- Roxburgh containing { Tiviotdale.
Liddisdale.
Ebbdale with Eufdale.
- Dumfries containing Nithisdale.
- Aire containing { Kyle.
Carriek.
Cunningham.
- Wigton—
- Reshew—
- Lanerick—
- Dumbrilton—
- Bute—
- Containing { The N. and W. parts of Galloway.
The Barony of Reshew.
Clistisdale.
Lenox.
The Isles of { B. I.
A. I.
- Inverara containing { Argyle.
Loch.
Kastire.
The Isles lying West of { Loch.
Kantyre.
- Perth containing { Perth—
Athol—
Gawry—
Broad Albin—
Menteith—
Strathern—
- As also { Glenbe.
Strathwald.
Kantyre.
3 shires.
Glenogray.
Stornoway.
- Striveling—
- Linlithgow—
- Clackmannan—
- Kinross—
- Couper—
- Forfar—
- Kinkardie—
- Containing { Striveling on both sides the River
West Lothian. (Part.)
A little of the E. par. of Striveling.
A little of the W. parts of Fife.
The rest of Fife.
Angals with its pertinents.
Morris.
- Aberdeen containing { Mor with its pertinents.
Buchen with { Forfarshire.
Strathbogie.

The Shires of SCOTLAND are

Bams containing Bams, as also } Strathlocern.
 } Byn.
 } Ery.
 } Strathair
 } Balveny.
 Elgi ——— } Containing } The Eastern parts } of Murray.
 Nairn ——— } } The Western parts }
 } Badenoch.
 Inverness containing } Lochroy.
 } The South part of Ross.
 } A part of Murray beyond Nairn Westward.
 Cromarty containing a small part of Ross on the South of Co-
 } many Firth.
 Tays containing } Swatheland.
 } Strathmore.
 Wick ——— } } Cathness.
 Orkney ——— } Containing } The Isles of } Orkney.
 } } } Schetland.

Besides these Sheriffdoms, there are } Stewarries,
 } Bayliarries, and
 } One Conitabulary.

The Stewarries are } Strathern ——— } Strathern.
 } Merrioth ——— } Merrioth.
 } Annandale ——— } Annandale. (low
 } } } The E. and S. parts of G.
 As also } St. Andrews ——— } In } Hife.
 } Killmore ——— } } Angus.
 } Abernethy ——— } } Perth.

The Bayliarries are } Kyle ——— } } Kyle.
 } Carrick ——— } } Carrick.
 } Cunningham ——— } } Cunningham.
 } Lothian ——— } } Lothian.

The Conitabulary shire of *Madlingon*, containing *Earl Lothian*.

lands.

nn.

r

parts } of Murray.
parts }

s.
nd Nain Westward.
the South of O.

Orkney.
Schetland.

and
ibulary.

nn.
th.
ale. (low)
, and S. parts of G.

} In { Fife.
Angais.
Peth.

{ Kye.
Covick.
Cunningham.
Landerdale.

ng Ea? Lotbian.

The







Co

Being divided
Circuits, etc

1877 Circuit
contains

1878 Circuit
contains

1879 Circuit
contains

1880 Circuit
contains

The Kingdom of *ENGLAND*.

Being divided into six Circuits, viz.

{	West Circuit	} Chief Town	{	Salisbury.
	Oxford Circuit			Oxford.
	Home Circuit			Canterbury.
	Northfolk Circuit			Northfolk.
	Midland Circuit			Lincoln.
	North Circuit			Tork.

West Circuit contains

{	Cornwall	} Chief Town	{	Lanston	} From W. to E.
	Devonshire			Exeter	
	Dorset			Dorchester	
	Hampshire			Southampton	
	Somerset			Bristol	
	Wiltshire			Salisbury	

} N. of Dorsetshire.

Oxford Circuit contains

{	Barthshire	} Chief Town	{	Redding N. of Hampshire.	} E. to W.
	Oxford			Idem	
	Gloucester			Idem	
	Mormouth			Idem	
	Hereford			Idem	
	Worcester			Idem	
	Stafford			Idem	
	Shropshire			Idem	

} Shrewsbury W. to Stafford.

Home Circuit contains

{	Essex	} Chief Town	{	Colchester	} E. to W.
	Hertford			Idem	
	Kent			Canterbury	
	Surrey			Southwark	
	Suffex			Chichester Southward.	

Northfolk Circuit contains

{	Northfolk	} Chief Town	{	Norwich	} E. to S. W.
	St. Ives			Ipswich	
	Cambridge			Idem	
	Hastington			Idem	
	Bury			Idem	
	Buckingham			Idem	

Midland

Concerning the European Islands.

Midland Circuit contains	} Chief Town	Lincoln	Idem	} E. to W.
		Nottingham	Idem	
		Darby	Idem	
		Rutland	Okham	} E. to W.
		Leicester	Idem	
		Warwick	Idem	
		Northampton	Idem, S. E. of	{ Rutland. Leicester. Warwick.
North Circuit contains	} Chief Town	Yorkshire	York	} S. to N.
		Durham	Idem	
		Northumberland	Newcastle	} S. to N.
		Lancaster	Idem	
		Westmoreland	Appleby	
		Cumberland	Castile	

Islands.

_____ } E. to W.
_____ }

_____ } E. to W.
_____ }

S. E. of { *Rutland.*
 { *Lincoln.*
 { *Warwick.*

_____ } S. to N.
_____ }

_____ } S. to N.
_____ }

The



- 1 Llyn Sawtan
- 2 Cardoridrie Nil
- 3 Phinllimon Nil
- 4 Brocken Nil
- 5 Brownle Nil
- 6 Monuchden Nil
- 7 Dunour Coll
- 8 Lelach R.

OCEANUS

BRITANICUS.

versus

Hiberniam.

AMORGAN



Con

Th

Derby —
Flint —
Montgomery —

Anglesey —
Carnarvon —
Merioneth —

Cardigan —
Carmarthen —
Pembrokeshire —

Radnor —
Brecon —
Glamorgan —

The Principality of *W A L E S*,

Divided into four Circuits.

The First contains

Derbig		}	Ch. To.	{	Idem	}	}	From N. to S.
Flint					S. Aſaph			
Montgomery					Idem			

The Second contains

Angleſey		}	Ch. To.	{	Blaumaris	}	}	From N. to S. E.
Carnarvon					Carnarvon			
Merioneth					Harlech			

The Third contains

Cardigan		}	Ch. To.	{	Idem	}	}	N. to S.
Cardiff					Idem			
Pembrook					Idem			

The Fourth contains

Radnor		}	Ch. To.	{	Idem	}	}	N. to S. W.
Brecknock					Idem			
Glamorgan					Cardiff			

Besides these 6 Circuits of *England* (containing 38 Counties) and 4 Circuits of *Wales* (comprehending 12 Counties) there remain as yet 2 Counties unmentioned, and which are not ordinarily reduced to any of these Circuits, *viz.* *Midd'sex* and *Cheshire*; the first because of its vicinity to *London*, and the other as being a County Palatine, having its peculiar Judges and Countelleurs to it (see the 2 Counties [with the 38 above-mentioned in *England*, and the 12 in *Wales*] make 52 in all. And so much for *Scotland*, *England* and *Wales*, the three constituent parts of *Great Britain*. Now followeth,

IRELAND

lands.

38 Countries) and
(s) there remain a
ordinarily reduced
shire; the first be-
as being a County
tellers to it self
ed in England, and
for Scotland, Eng-
eat Britain. Now

IRELAND





Com

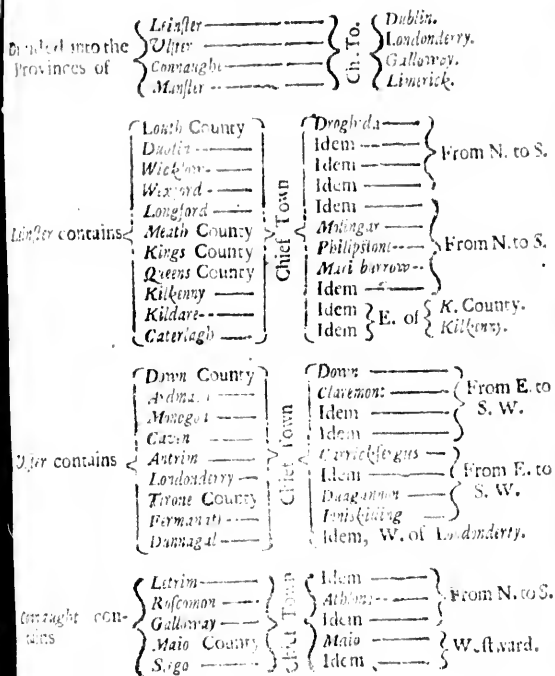
Divided into the
Provinces of

Under contains

Under contains

Under contains

I R E L A N D.



82. Concerning the European Islands.

Munster contains	Tipperary	Chief Town	Clonmel	} N. to S.
	Waterford		Idem	
	Clare County		Idem	
	Limerick		Idem	
	Cork County		Idem	
	Kerry		Dingle Westward.	

Etides these, the biggest of the *Britannick* Islands namely *Britain* and *Ireland*, there are many lesser Illes adjacent to them, which in respect of *Great Britain* are situated either,

On the $\left. \begin{array}{l} \text{East.} \\ \text{West.} \\ \text{North.} \\ \text{South.} \end{array} \right\}$

On the East are	<ul style="list-style-type: none"> The Holy Island Fiarn Islands Coker Island Shippay Island Loaner Island 	The most remarkable places in these Islands are	<ul style="list-style-type: none"> The Old Fort The Old Tower Quinborough nigh the Thames (mouth) 	All E. of Northumberland.
On the West are	<ul style="list-style-type: none"> The Lewis Vyiff Sky Mul Jura Tia Arren Man Anglsey The Silly Islands 		<ul style="list-style-type: none"> Sowardil Kilfadick Kilcorie Dowart Kilardil Kilconan Idem Rullin Newburgh Castel Hugh 	Found from N. to S.
On the North are	<ul style="list-style-type: none"> The Orcaes, particularly those of Hoya those of Mainla. Schettland Illes, particularly those of Mainla. those of Ted 		<ul style="list-style-type: none"> Rackwick Kirkwald Tiesburg Gravilland 	Found from S. to N. E.

Concerning the Islands of the South Sea are

Thus we have lesser, (that are those Islands that

III. The Azores, which are in number 9, viz

The Islands of the Britannick Isles we come now Europe. There

On the South

- Majorca
- Minorca
- Cosica
- Sardignia
- Silly
- Malta

On

Concerning the European Islands. 83

On the South are {
 Portland Island --- Remark. places are {
 The Ile of Wight --- {
 Port Sea Island --- {
 Hayling Island --- {
 Isles of Jersey --- {
 Alderney --- {

Portland-castle S. of Dorsetshire.
 Newport --- All South of
 Portsmouth --- Hampshire.
 N. Wood ---
 S. Hillary --- W. of Nor-
 cornet Castle --- mancy in
 Idem --- France.

Thus we have run over the *Britannick* Islands both greater and lesser, (that are any ways remarkable) now we come to the rest of those Islands that lye West of *Europe*; namely,

III. The *Azores*, which are in number 9, viz.

{
 St. Michael ---
 St. Maria ---
 Terceira ---
 Graciosa ---
 S. George ---
 Pico ---
 Fyal ---
 Flores ---
 Cuervo ---

From E. to W: ch. T. of all is Angra in Terceira.

The Islands situated upon the West of *Europe*, being those of *Ireland*, the *Britannick* Islands and the *Azores* (of all which we have treated) we come now in the last place to those that lye upon the South of *Europe*. Therefore,

§. 3. SOUTH.

On the South of *Europe* are the Islands of the *Mediterranean* Sea, the chief of which are those of

Majorca --- Idem ---
 Minorca --- Citadilla --- } Lying E. of Valencia.
 Corsica --- Idem ---
 Sardinia --- Ailgo --- } Lying S. of Genoa
 Sicily --- Cagiri --- }
 Malta --- Palermo --- } Lying S. W. of Naples.
 Idem ---

On

M 2

Genoa

Canalia	} Chief To.	Idem	} Lying S. of	} The <i>Archipelagus</i>
Cyprus		Papha		
Negubont		Idem	} All lying in the <i>Archipelagus</i> , the first adjacent to the <i>Fretum</i> of <i>Greece</i> , and the rest are found from N. to S.	
Stalimene		Idem		
Jasbo		Idem		
Scio		Idem		
Samo		Idem		
Rhodes		Idem		
Corigo		Idem, lying between <i>Morea</i> and <i>Carthia</i>		
Zanti		Idem	} Lying in the <i>Ionian</i> Sea, and found from S. to N. W.	
Cefalonia	Idem			
Corfu	Idem			

And so much for the Islands belonging to Europe: Now followeth,

nds.

The *Archipelago*
Asia minor.

lying to the *Ar-*
gassische first adja-
cent to the *E* *e*
cece, and the rest
found from N

S.
Morea and *Candia*
lying in the *Tentor*
a, and found from
to N. W.

belonging to

CHAP

44 55 05 74 2 05 105 15 145 155

ASIA
A New
Description
by
Robt. Morden



A

Alia

CHAP. II.

OF

ASIA

AND THE

Asiatick Islands.

The Continent of *Asia* being divided
[Pag. 3.]

Into	{ North containing the vast body of <i>Tattary</i> —	} Capital Cities are	<i>Chambalu.</i>	
			<i>Peking</i> [ali. <i>Xantien</i>]	
	} South comprehend- ing		<i>India</i> —	<i>Agra.</i>
			<i>Persia</i> —	<i>Hispaan.</i>
	<i>Eur. in Asia</i> }	<i>Aleppo.</i>		

Of all these in order.

Note, That these five great parts of *Asia*, as also the following Divisions of *Africa* and *America* (in respect of Longitude and Latitude) are laid down according to the projection of *Nic. Vissehar* in his large Maps of the four parts of the World.

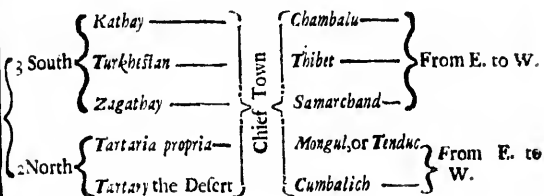
d.
betw. { 77
175
betw. { 37
72
Ta
3 South { Kat
Tar
Zag
2 North { Tar
Tar

SECT.

SECT. I.
Concerning Tartary.

Situated betw. $\left. \begin{array}{l} \text{d. } 77 \text{ } 10 \\ 179 \text{ } 0 \end{array} \right\}$ of Lon. } Len. from E. to W. is ab. 3000.
 betw. $\left. \begin{array}{l} 37 \text{ } 30 \\ 72 \text{ } 04 \end{array} \right\}$ of Lat. } Brea. from N. to S. is about 2100.

Tartary comprehends five great parts, viz.



SECT.

SECT.

SECT. II.

Concerning China.

Situated $\left. \begin{array}{l} \text{d.} \\ \text{berw. } \left. \begin{array}{l} 128 \\ 151 \end{array} \right\} \text{ of Lon.} \\ \text{berw. } \left. \begin{array}{l} 20 \\ 41 \end{array} \right\} \text{ of Lat.} \end{array} \right\} \text{ Len. from N. E. to S. W. is about } 2514 \text{ Miles.}$
 $\left. \begin{array}{l} \text{Great.} \\ \text{Drea. from N. to S. is about } 1266. \end{array} \right\}$

China contains 16 Provinces, viz.

6 North	Leaozung	Chief Town	Leaozung	E. to W.
	Xantung		Chinan	
	Peking		Idem aliter Xantien	
	Xanfi		Taiyzen	
	Honan		Kaijang	
	Xenfi		Sigan	
10 South	Nanking	Chief Town	Id. alie. Kiangnaz	E. to W.
	Chekiang		Haugchow	
	Kiangsi		Nanchang	
	Fokien		Fochiu	
	Huquang		Quchang	
	Quantung		Quanchen	
	Suchuen		Chigtu	
	Quichen		Quicyang	
Quanfi	Quilin			
Junnan	Idem			

SECT.

SECT. IV.
Concerning Persia.

Situated $\left\{ \begin{array}{l} \text{d. } \\ \text{betw. } \left\{ \begin{array}{l} 77 \ 30 \\ 115 \ 00 \end{array} \right\} \text{ of Lon. } \\ \text{betw. } \left\{ \begin{array}{l} 23 \ 40 \\ 44 \ 30 \end{array} \right\} \text{ of Lat. } \end{array} \right\}$ its great. $\left\{ \begin{array}{l} \text{Len. from E. to W. is ab. 1440} \\ \text{Brea. from N. to S. is abo. 1260} \end{array} \right\}$ Miles.

Persia divided into many Provinces, but chiefly those of

North	Sevan	Chief Town	Idem	W. to E.
	Gilandia		Celan	
	Chorassan		Caph	
Middle	Arach	Chief Town	Hispaam	W. to E.
	Sabestan		Boil	
	Sigistan		Sifan	
South	Cassian	Chief Town	Soustra	W. to E.
	Farsi		Siras	
	Chisman		Idem	
	Macran		Idem	

SECT. V.

Concerning Turkey in Asia.

Situated $\left\{ \begin{array}{l} \text{d. } \\ \text{betw. } \left\{ \begin{array}{l} 47 \ 10 \\ 77 \ 16 \end{array} \right\} \text{ of Lon. } \\ \text{betw. } \left\{ \begin{array}{l} 13 \ 30 \\ 42 \ 30 \end{array} \right\} \text{ of Lat. } \end{array} \right\}$ its great. $\left\{ \begin{array}{l} \text{Len. from S.E. to N.W. is ab. 2170} \\ \text{Brea. from N. to S. is abo. 1730} \end{array} \right\}$ Miles.

Turky in Asia comprehends these 6 great parts, viz.

Chief Town	Natalia	Bursa, Lying Westward.	Found from N. to S.
	Georgia	Tiflis	
	Turkomania	Arzerum	
	Diabrick	Bagdat	
	Syria	Aleppo	
	Arabia	Medina	

Every

lands.

Concerning Asia and its Islands. 91

Every one of the foregoing parts comprehends several Provinces; as,

Miles
E. to W. is ab. 1440
N. to S. is abo. 1260
Idem
Celan } W. to E.
Caph }
Hispaam } W. to E.
Boft }
Siffan }
Souffra }
Sivra } W. to E.
Idem }
Idem }

1. *Natolia* contains the Provinces of
 Natolia propria
 Amasia
 Caramania
 Aduli
2. *Georgia* contains the Provinces of
 Mingralia
 Gurgislan
3. *Turcomania* contains the Prov. of
 Turcomania prop.
 Cardis
4. *Diaberick* contains the Prov. of
 Diaberick
 Azerum
 Terack
5. *Syria* contains the Provinces of
 Syria propria
 Phoenicia
 The holy Land
Arabia contains
 Beriava or *Arabia deser.*
 Barraab or *Arab. Petra*
 Ayman or *Arabia Felix*

Chief To
 Bursa --- } Northw. from
 Idem --- } W. to E.
 Cogni --- } Southw. from
 Maraz --- } W. to E.
 Fasso --- } From W.
 Tiflis --- } to E.
 Azerum --- } From N.
 Van --- } to S.
 Idem --- }
 Moful --- } From N. to S.
 Bagdat --- }
 Aleppo --- }
 Demask --- } From N. to S.
 Jerusalem --- }
 Anna --- }
 Herat --- } From N. to S.
 Medina --- }

So much for the Continent of Asia: Now followeth,

Miles
E. to N.W. is ab. 2170
N. to S. is abo. 1740
Lying Westward.
Found from N. to S.
Every

N 2 SECT.

S E C T. VI.

Concerning the Asiatick Islands.

The Asiatick Islands being {
 The Japan Islands.
 The Philippe.
 The Isles des Larrons.
 The Moluques.
 The Islands of the Sound.
 Ceylon and the Maldives.

The chief of the Japan are { <i>Japan</i> ----- <i>Tona</i> ----- <i>Bozo</i> -----	} Remarkable To. are	{ <i>Miao</i> ----- <i>Sanguai</i> ----- <i>Idem</i> -----	} From N.E. to S.W.		
The chief of the Philippes are { <i>Luconia</i> ----- <i>Tandava</i> ----- <i>Minaana</i> -----		{ <i>Idem</i> ----- <i>Achin</i> ----- <i>Idem</i> -----		} From N. to S.	
In the Islands des Larrons -----		None.			
The chief of the Moluques are { <i>Celebes</i> ----- <i>Gilebo</i> ----- <i>Ceran</i> -----		{ <i>Idem</i> ----- <i>Idem</i> ----- <i>Cimbelo</i> -----			} W. to E.
The chief of the Isles of the Sound are { <i>Borneo</i> ----- <i>Sumatra</i> ----- <i>Java</i> -----		{ <i>Idem</i> ----- } Under the Equator. <i>Achim</i> ----- } <i>Matran</i> , S. of { <i>Borneo</i> . <i>Sumatra</i> .			
The chief of the Maldives is <i>Male</i>		None.			
In the Island of <i>Ceylon</i> -----		<i>Candea</i> .			

And so much for the Asiatick Islands: Now followeth,

lands,

lands,

ons.

Sound.
divts.

} From N.E. to S.W.

} From N. to S.

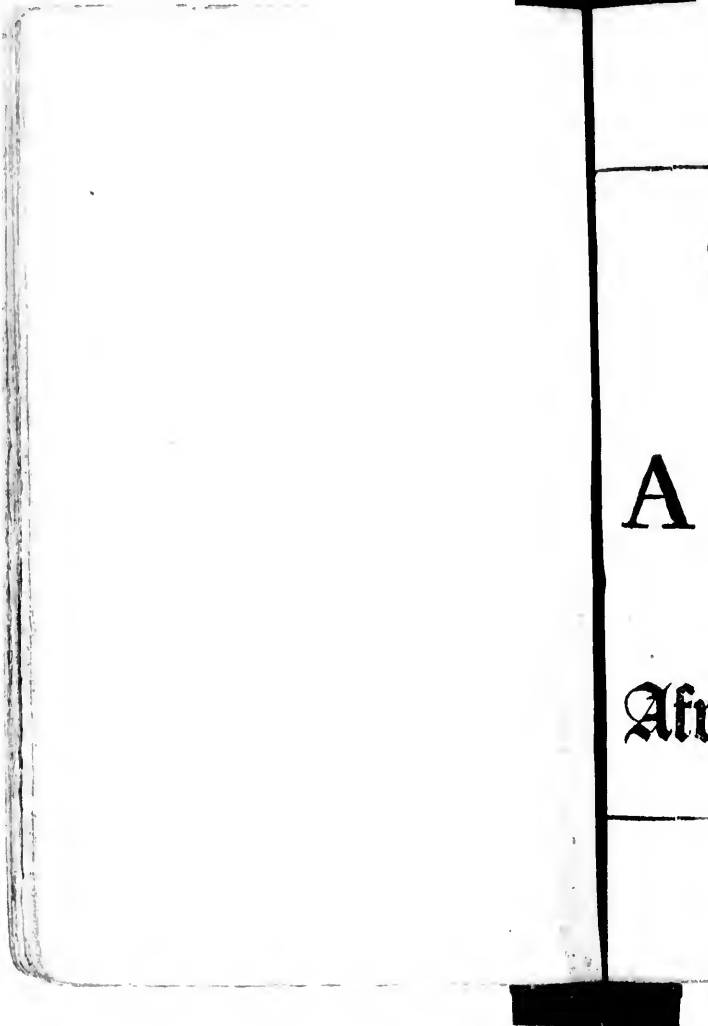
} } W. to E.

? Under the Equator.

S. of { Borneo.
Sumatra.

lands : Now

C H A P.



A

Afr

CHAP. III.
OF
AFRICA
AND THE
African Islands.

The Continent of *Africa* being divided
 [Pag. 3.] into VIII. great Parts

<i>Viz.</i>	Egypt	Capital Cities are	<i>Cairo.</i>
	Barbary		<i>Fez.</i>
	Bilbulgerid		<i>Dara.</i>
	Zaara or the Desert		<i>Zuenziga.</i>
	The Land of the Negroes		<i>Tombute.</i>
	Guinea		<i>Ardra.</i>
	Nubia		<i>Chvxumo.</i>
	Ethiopia		<i>Nubia.</i>
	Interior ——— Exterior ———		<i>Monomotapa.</i>

Of all these in order.

Situated { betw. {
 betw. {
 It comprehends { *Eriſe,* or
 { *Bechria,*
 { *Sabid,* o
 { The Coa

SECT

SECT. I.

Concerning Egypt.

Situated { betw. { ^{d.} 52 { ['] 06 } of Lon. } } Len. from N.E. to S.W. is ab. 650.
 { betw. { 62 { 40 } } } } }
 { betw. { 21 { 10 } } of Lat. } } } } Brea. from E. to W. is abo. 310.
 { 31 { 00 } } } } }

It comprehends { Erife, or the Lower Egypt — } } } Northward.
 { Bechria, or Middle Egypt — } } } }
 { Sabid, or Upper Egypt — } } } }
 { The Coasts of the Red Sea — } } } } Southward.
 Chief Town { Alexandria — } } }
 { Cairo — } } }
 { Sabid — } } }
 { Coffer — } } }

SECT

SECT.

SECT. II.
Concerning Barbary.

Situated } betw. $\left. \begin{matrix} \text{d. } 07 & 15 \\ & 52 & 10 \end{matrix} \right\}$ of Lon. } Len. from W. to E. is about 1543 Miles.
 } betw. $\left. \begin{matrix} 28 & 40 \\ & 37 & 00 \end{matrix} \right\}$ of Lat. } Its great. } Breas. from N. to S. is about 320.



Barbary being the most considerable Country of all Africa I shall in particular consider its Divisions: Therefore,



Tilensin

Concerning Africa and its Islands. 97

Chief Towns in	Telenfu are	Oran _____ Tenes _____	} From W. to E.			
	Algiers are	Alger _____ Bogix _____ Gigiani _____ Bona _____		} From W. to E.		
		Tunis are	Beggia _____ Bisita _____ Tunis _____ Mabometa _____ Sufa _____		} From W. to E. upon the Sea Coast.	
			Tripoli are			Tripoli _____ Libida _____ Mawata _____
	Barca are			Barca _____ Zadra _____		} From S. to N.

SECT. III.

Concerning Bilulgerid.

	d.	r.		Miles.
} betw.	{	05 40	} of Lon.	} Len. from W. to E. is ab. 2040.
		55 30		
} betw.	{	22 30	} of Lat.	} Brea. from N to S. is about 300.
		31 40		

Bilulgerid comprehends the Provinces of	Tiffet _____	} Chief Town	Idem--	} From W. to E.
	Dava _____		Idem--	
	Segimts _____		Idem--	
	Tigorwin _____		Idem--	
	Z b _____		Tulachar _____	
	Bilulgerid prop. so call'd		C. phia--	
Desert of Barca _____		None considerable		

SECT. IV.
Concerning Zaara, or the Desert.

Miles.

Situated $\left\{ \begin{array}{l} \text{betw. } \left\{ \begin{array}{l} \text{d. } \\ \text{02 } 10 \end{array} \right\} \text{ of Lon. } \\ \text{50 } 20 \\ \text{betw. } \left\{ \begin{array}{l} \text{21 } 30 \\ \text{28 } 10 \end{array} \right\} \text{ of Lat. } \end{array} \right\} \left. \begin{array}{l} \text{Len. from W. to E. is ab. } 2340 \\ \text{Brea. from N. to S. is about } 330. \end{array} \right\} \text{Its great.}$

Zaara or the Desert comprehends the Provinces of $\left\{ \begin{array}{l} \text{Borno} \\ \text{Gago} \\ \text{Bardoa} \\ \text{Lempta} \\ \text{Targa} \\ \text{Zauviga} \\ \text{Zarbaga} \end{array} \right\} \left. \begin{array}{l} \text{Chief Town} \\ \text{Idem} \\ \text{Idem} \\ \text{Idem} \\ \text{Idem} \\ \text{Idem} \\ \text{Tagassa} \end{array} \right\} \text{From E. to W.}$

SECT. V.
Concerning the Land of the Negroes.

Miles.

Situated $\left\{ \begin{array}{l} \text{betw. } \left\{ \begin{array}{l} \text{d. } \\ \text{00 } 10 \end{array} \right\} \text{ of Lon. } \\ \text{45 } 20 \\ \text{betw. } \left\{ \begin{array}{l} \text{10 } 00 \\ \text{23 } 10 \end{array} \right\} \text{ of Lat. } \end{array} \right\} \left. \begin{array}{l} \text{Len. from W. to E. is about } 2280. \\ \text{Brea. from N. to S. is about } 600. \end{array} \right\} \text{Its great.}$

The Land of the Negroes comprehends the Provinces of $\left\{ \begin{array}{l} \text{Gnahna} \\ \text{Galata} \\ \text{Tambut} \\ \text{Agades} \\ \text{Cano} \\ \text{Cassina} \\ \text{Guangara} \\ \text{Mili} \\ \text{Mandinga} \\ \text{Gago} \\ \text{Guber} \\ \text{Zigzig} \\ \text{Zarfara} \end{array} \right\} \left. \begin{array}{l} \text{Chief To.} \\ \text{Idem} \\ \text{Idem} \\ \text{Idem} \\ \text{Idem} \\ \text{Idem} \\ \text{Idem} \\ \text{Idem} \\ \text{Idem} \\ \text{Idem} \\ \text{Idem} \\ \text{Idem} \end{array} \right\} \left. \begin{array}{l} \text{From W. to E. upon the North of the Niger.} \\ \text{From W. to E. upon the South of the Niger.} \end{array} \right\}$

Besides these is the Country of the *Jalofes* upon the mouth of the *Niger*.

Co

Situated $\left\{ \begin{array}{l} \text{betw. } \\ \text{betw. } \end{array} \right\}$

Guinea complete. $\left\{ \begin{array}{l} \text{The Co} \\ \text{Guinea p} \\ \text{The R} \end{array} \right\}$

Situated $\left\{ \begin{array}{l} \text{betw.} \\ \text{betw.} \end{array} \right\}$

Nubia $\left\{ \begin{array}{l} \text{N} \\ \text{S} \end{array} \right\}$

S E C T

SECT. VI.

Concerning Guinea.

Situated { betw. { 06 00 } of Lon. } Len. from W. to E. is about 1320 Miles.
 { betw. { 34 00 } of Lat. }
 { betw. { 04 10 } of Lat. } Its great. } Brea. from N. to S. is about 360
 { betw. { 11 40 } of Lat. }

Guinea compriseth { The Coasts of Malgutte --- Timan ---
 Ivory Coast, W. --- Tabo ---
 Guinea prop. { Quaqua Coast --- Albin --- } W. to E.
 Gold Coast, E. --- S. George de Mina ---
 The Kingdom of Benin --- Arda --- }

SECT. VII.

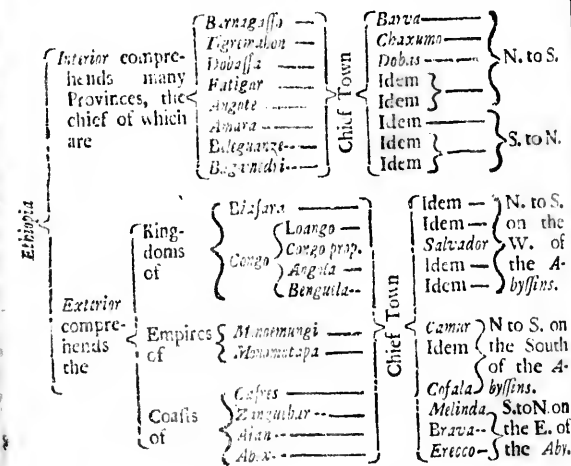
Concerning Nubia.

Situated { betw. { 44 00 } of Lon. } Len. from N.E. to S.W. is ab. 840 Miles.
 { betw. { 52 00 } of Lat. } Its great. } Brea. from E. to W. is about 9, 00
 { betw. { 09 30 } of Lat. }
 { betw. { 23 00 } of Lat. }

Nubia { North --- } the River Nuba, chief To. are { Samna.
 South --- } Nubia.

SECT. VIII.
Concerning Ethiopia.

Situated $\left. \begin{array}{l} \text{d. } \dots \\ \text{betw. } \left\{ \begin{array}{l} 20 \\ 31 \\ 20 \end{array} \right\} \text{ of Lon.} \\ \text{betw. } \left\{ \begin{array}{l} 33 \\ 40 \\ 21 \\ 30 \end{array} \right\} \text{ of Lat.} \end{array} \right\} \text{ Its great Len. from N.E. to S.W. is ab. 3300.}$
 $\left. \begin{array}{l} \text{Brea. from W. to E. is abo. 2180.} \end{array} \right\}$ Miles.



So much for the Continent of Africa: Now followeth,

SECT.

Com
Con
The African Islands being
Madagascar [Chief Town is A
Islands of Cap Verd are
The Canary Islands are

nds.

Concerning Africa and its Islands. 101

SECT. IX.

Concerning the African Islands.

Mile s.
S.W. is ab. 3300.
o E. is abo. 2180.

— } N. to S.
— }
— } S. to N.

The African Islands being

- More remarkable as { *Madagascar.*
The Isles of *Cape Verd.*
The *Canary* Islands.
- Less remarkable as { *Zicotora.*
Isles of *Comora.*
S. Thomas.
The *Princes* Island.
S. Helena
The Isle of *Ascension.*
The *Madre.*

Madagascar [containing many Provinces but very uncertain] its chief Town is *Fanlbert* upon the S. E. part of the Island.

Idem — } N. to S.
Idem — } on the
Salvador } W. of
Idem — } the A-
Idem — } byssins.

Islands of Cape Verd are

- St. Anthony* —
 - S. Vincent* —
 - S. Lucia* —
 - S. Nicolas* —
 - Insula de Sal* —
 - Bonavilla* —
 - Mago* —
 - Jago* —
 - Insula del Fuogo* —
 - Brava* —
- } W. to E. — } Ch. To. of all is *S. Jago* in the Isle *S. Jago.*
} N.E. to S.W. }

Camur } N to S. on
Idem } the South
of the A-
Cofala } byssins.
Melinda } S. to N. on
Brava } the E. of
Erecco } the Abv.

The Canary Islands are

- Lancrotta* —
 - Forte ventura* —
 - Canaria* —
 - Tenriije* —
 - Gomera* —
 - Ferro* —
 - Palma* —
- } From E. to W. ch. To. of all is *Canaria*, in the Island *Canaria.*

Africa: Now

SECT.

Places

Places in the less remarkable Islands of	}	Zocotora	}	Zocotora.	
		Comore		None remarkable.	
		S. Thomas		}	None remarkable.
		The Princess Island			None remarkable.
		S. Helena			None remarkable.
The Isle de Ascension	None remarkable.				
The Madri		S. Cruz.			

And so much for the *African Islands*: Now followeth,

CHAP

ands.

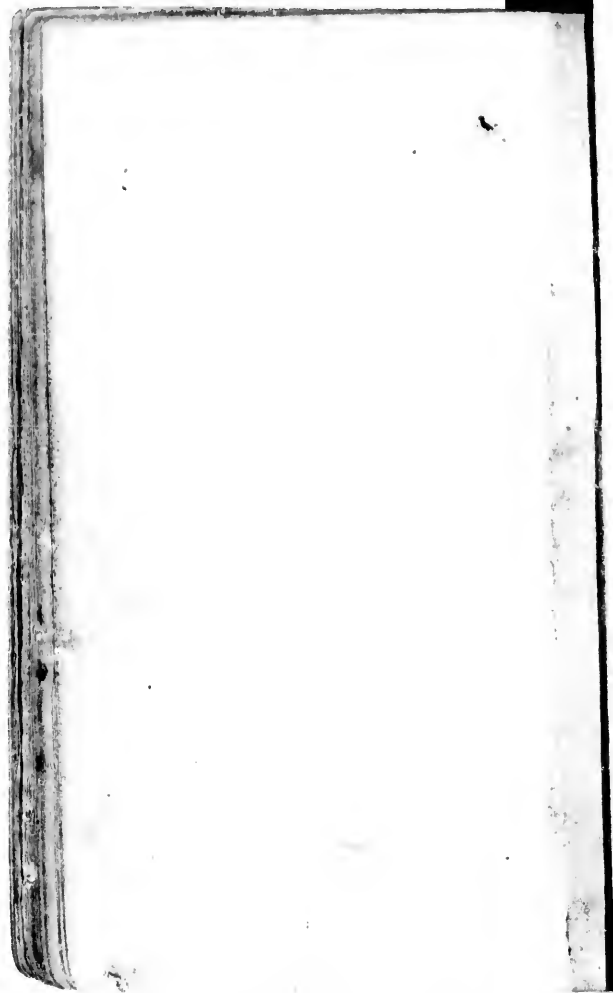
era.
e remarkable.

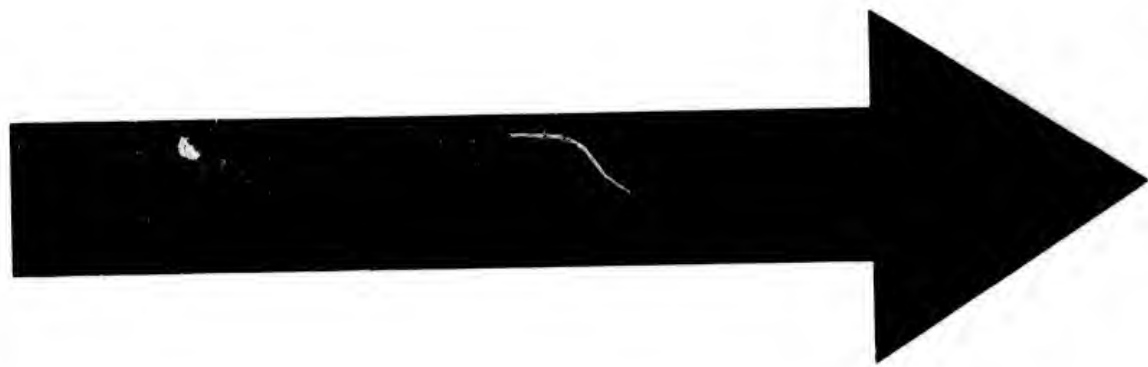
e remarkable.
e remarkable.
e remarkable.

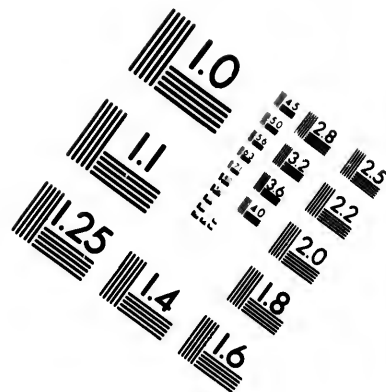
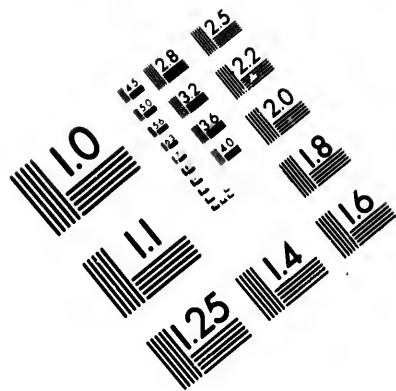
uz.

lands : Now

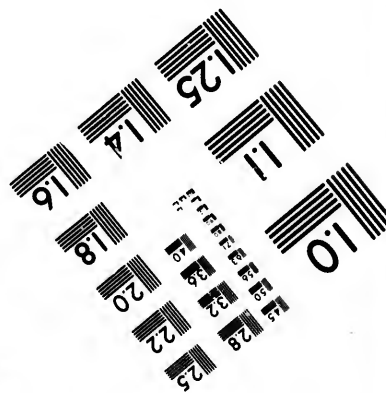
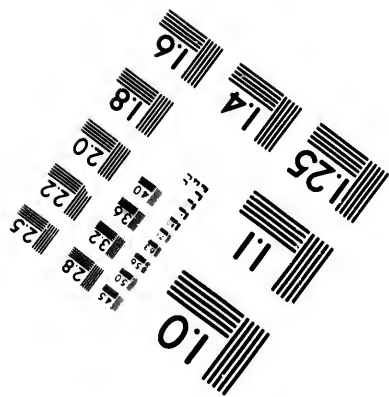
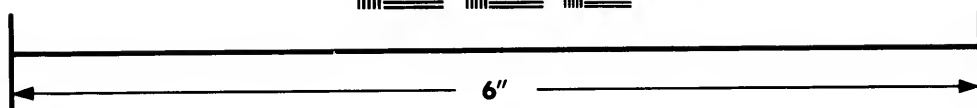
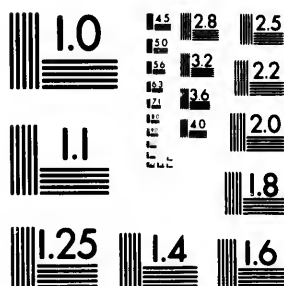
CHAP







**IMAGE EVALUATION
TEST TARGET (MT-3)**



**Photographic
Sciences
Corporation**

23 WEST MAIN STREET
WEBSTER, N.Y. 14580
(716) 872-4503

15 28 25
32 22
20
8

**CIHM/ICMH
Microfiche
Series.**

**CIHM/ICMH
Collection de
microfiches.**



Canadian Institute for Historical Microreproductions / Institut canadien de microreproductions historiques

10
01

© 1983

AN

Am

CHAP. IV.
OF
AMERICA
AND THE
American Islands.

The Continent of *America* being divided
 [Pag. 4.] into $\left\{ \begin{array}{l} \text{North.} \\ \text{South.} \end{array} \right.$

North comprehending	Nova Hispania	Capital Cities are	Mexico.
	Nova Granada		S. Fee.
	Florida		Coca.
	Terra Canadensis		Boston.
	Terra Arctica		
South comprehending	Terra firma	S. Fee de Bagota.	
	Peru	Lima.	
	The Amazons		
	Brazil	S. Salvador.	
	Chili	S. Jago.	
	Paraguay	Assumption.	
	Terra Magellanica		

Of all these in order.

SECT

Conc

C
 d.
 betw. } 25
 betw. } 29
 betw. } 33
 betw. } 40
 Nova Hispania }
 divided into }
 6 in Hispania com-
 prehends the
 Provinces of
 Nova Mexico com-
 prehends the
 Provinces of

§. 1. In North-America.

SECT. I.

Concerning Nova Hispania.

Separated } d. } Miles.
 { betw. { 253 0 } of Lon. } Len. from S.E. to N.W. is ab. 2250
 { 292 0 } of Lat. } Its great
 { betw. { 68 50 } of Lat. } Erea. from E. to W. is abo. 780.
 { 40 00 }

Nova Hispania } Audientia of Guadalajara } Idem. } N. W.
 divided into } Audientia of Mexico } Idem. } 10 S. E.
 } Audientia of Guatimala } S. } S. Jago de Guaz.

Guadalajara comprehends the Provinces of } Cinaloa } S. Juan } In the Mid-
 } New Biscay } Baha } land from
 } Zacaticas } Zacaticas } N. to S.
 } Guadalajara } Idem }
 } Chiameltan } St. Sebastian } On the Sea Co.
 } Xuisco } Compostella } from N. to S.

Chief Towns } Panuco } Idem }
 } Mexico } Idem } On Sides Mex-
 } Michoacan } Idem } icanas from
 } Los Angeles } Idem } N. W. to S. E.
 } Antigua } Idem }
 } Ybarran } Port Royal }
 } Juarez } Mexico }

Guatemala comprehends the Provinces of	}	Soco Nafco	} Chief Town	Guatemala	}	from N.W. to S.E. on the South Sea.
		Guatemala		Guatemala		
		Nicaragua		S. Jago de Guat.		
		Cola Rica		Leon		
		Veragua		Carthago		
		Honduras		Conception		
		Vera Pax		New Valladolid		From S. E. to N.W. upon Sinus Mex.
Chiapa	Idem					
		Ciudad real				

SECT. II.

Concerning Nova Granada.

This Country is of no certain Extent nor Division, its chief Town is *S. Fee* or *New Mexico* upon the River *North*.

SECT. III.

Concerning Florida.

Situat	}	betw.	d. "	} of Lon.	}	Len. from E. to W. is ab. 1000.	Miles.
			268 0				
302 0	} of Lat.	}	Brea. from S. to N. is about 600.				
37 50				} of Lat.	}	Brea. from S. to N. is about 600.	
49 00	} of Lat.	}	Brea. from S. to N. is about 600.				

The large Country of *Florida* being of no certain Divisions, its chief Towns are *Coca*, in the main Land. *S. Angustine* } in the *Peninsula* of *Tegeste*. *S. Matha* }

SECT.

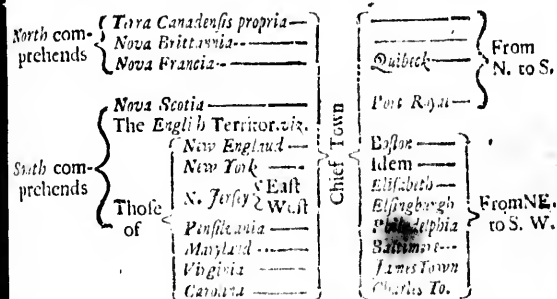
Con
 C
 Situated } betw. }
 } betw. }
 Terra Canaden
 North com- }
 prehends }
 South com- }
 prehends }
 Terra A
 any thing or

S E C T. IV.

Concerning Terra Canadensis.

Situated $\left\{ \begin{array}{l} \text{betw. } \left\{ \begin{array}{l} 283 \text{ } 00 \\ 327 \text{ } 30 \end{array} \right\} \text{ of Lon. } \left\{ \begin{array}{l} \text{Len. from E. to W. is ab. } 1280. \\ \text{Brea. from S. to N. is ab. } 1260. \end{array} \right. \\ \text{betw. } \left\{ \begin{array}{l} 41 \text{ } 00 \\ 52 \text{ } 00 \end{array} \right\} \text{ of Lat. } \left\{ \begin{array}{l} \text{is greater} \\ \text{is greater} \end{array} \right. \end{array} \right.$ Miles.

Terra Canadensis divided into $\left\{ \begin{array}{l} \text{North} \\ \text{South} \end{array} \right\}$ the River Canada.



S E C T. V.

Concerning Terra Arctica.

Terra Arctica is as yet so badly discovered that we scarcely know any thing of it save the Name.

S E C T.

§. 2. In South-America.

SECT. I.

Concerning Terra firma.

Situated $\left\{ \begin{array}{l} \text{d. } \\ \text{betw. } \left\{ \begin{array}{l} 292 \ 30 \\ 328 \ 00 \end{array} \right\} \text{ of Lon. } \\ \text{betw. } \left\{ \begin{array}{l} 03 \ 20 \\ 11 \ 30 \end{array} \right\} \text{ of Lat. } \end{array} \right\} \text{ Its great. } \left\{ \begin{array}{l} \text{Len. from E. to W. is ab. 1260.} \\ \text{Brea. from N. to S. is abo. 430.} \end{array} \right.$ Miles.

Terra Firma divided into $\left\{ \begin{array}{l} \text{East, the River Orinoque, called Guiana.} \\ \text{West, the River Orinoque, term'd Castello del Oro.} \end{array} \right.$

East comprehends $\left\{ \begin{array}{l} \text{Caribana} \\ \text{the Provinces of } \left\{ \begin{array}{l} \text{Guiana} \end{array} \right. \end{array} \right.$ $\left\{ \begin{array}{l} \text{Moyhago} \\ \text{Manboz} \end{array} \right. \left. \right\} \text{ N. to S.}$

West comprehends $\left\{ \begin{array}{l} \text{Panama, or} \\ \text{Terra firma} \\ \text{Cartagena} \\ \text{St. Martha} \\ \text{Rio de la hacha} \\ \text{Venezuela} \\ \text{Andalucia} \\ \text{Paria} \\ \text{Granada} \\ \text{Popayan} \end{array} \right.$ $\left\{ \begin{array}{l} \text{Chief Town} \\ \text{Panama} \\ \text{Idem} \\ \text{Idem} \\ \text{Idem} \\ \text{Idem} \\ \text{Comara} \\ \text{None remarkable} \\ \text{St. Fe de Bogota} \\ \text{St. Fe de Antiochia} \end{array} \right.$ $\left. \right\} \text{ From W. to E.}$

SECT.

Islands.

SECT. II.

Concerning Peru.

Situated } betw. { $\begin{matrix} d. \\ 290 & 30 \\ 303 & 10 \end{matrix}$ } of Lon. } Len. from N. to S. is abo. 1440. Miles.
 } betw. { $\begin{matrix} 25 & 30 \\ 01 & 00 \end{matrix}$ } of S. La. } Brea. from W. to E. is abo. 480.
 } of N. La. } Its Great:

Miles.
 to W. is ab. 1260.
 to S. is abo. 480.
 called *Guiana*.
 term d *Castillo del Oro*.

Peru comprehends the Provinces of $\left\{ \begin{matrix} Potosi \\ Los Quixos \\ Pacamotis \\ Quito \\ Peru \\ Los Caracas \end{matrix} \right\}$ Chief Town $\left\{ \begin{matrix} Potosi \\ Batza \\ Valladolid \\ Ideni \\ Lima \\ Potosi \end{matrix} \right\}$ From N. to S.

} N. to S.

SECT. III.

Concerning the Land of the Amazons.

This vast Country is of no certain Extent nor Division, neither hath it any remarkable Towns.

From W. to E.
 remarkable } Front
 le Bagota } E. to W.
 le Antiochia }

SECT.

SECT.

SECT. IV.
Concerning *Brasil*.

Situated $\left\{ \begin{array}{l} \text{d. } \\ \text{betw. } \left\{ \begin{array}{l} 313 \text{ } 00 \\ 346 \text{ } 30 \\ 01 \text{ } 00 \\ 23 \text{ } 00 \end{array} \right\} \text{ of Lon. } \\ \text{betw. } \left\{ \begin{array}{l} 01 \text{ } 00 \\ 23 \text{ } 00 \end{array} \right\} \text{ of Lat. } \end{array} \right\} \left. \begin{array}{l} \text{Its } \\ \text{great.} \\ \text{Len. from N. E. to S. W. is ab. 1500.} \\ \text{Erc. from N. to S. is ab. 1320.} \end{array} \right\} \text{ Miles.}$

Brasil [of no certain Division] its ch. To are those of $\left\{ \begin{array}{l} \text{S. Vincent} \\ \text{Sanctus} \\ \text{Angra dos Reyes} \\ \text{S. Sebastian} \\ \text{Spiritu sancto} \\ \text{Porto Seguro} \\ \text{S. Salvadore} \\ \text{Pernambuco} \\ \text{Parayba} \end{array} \right\} \left. \begin{array}{l} \text{Found upon the Sea} \\ \text{Coast from S. to N.} \end{array} \right\}$

SECT. V.
Concerning *Chili*.

Situated $\left\{ \begin{array}{l} \text{d. } \\ \text{betw. } \left\{ \begin{array}{l} 294 \text{ } 00 \\ 302 \text{ } 00 \\ 25 \text{ } 30 \\ 41 \text{ } 00 \end{array} \right\} \text{ of Lon. } \\ \text{betw. } \left\{ \begin{array}{l} 25 \text{ } 30 \\ 41 \text{ } 00 \end{array} \right\} \text{ of Lat. } \end{array} \right\} \left. \begin{array}{l} \text{Its } \\ \text{great.} \\ \text{Leng. from N. to S. is about 960.} \\ \text{Erc. from W. to E. is about 200.} \end{array} \right\} \text{ Miles.}$

Chili comprehends the Provinces of $\left\{ \begin{array}{l} \text{Chili propria} \\ \text{Chili Imperial} \\ \text{Chucuito} \end{array} \right\} \left. \begin{array}{l} \text{To } \\ \text{Ch.} \end{array} \right\} \left\{ \begin{array}{l} \text{St. Jago} \\ \text{Baivida} \\ \text{Mandosa, E. of} \end{array} \right\} \left. \begin{array}{l} \text{N. to S. upon the} \\ \text{Sea Coast.} \\ \text{Chili propria.} \\ \text{Chili Imperial.} \end{array} \right\}$

SECT.

Com

Situated $\left\{ \begin{array}{l} \text{betw. } \left\{ \begin{array}{l} 3 \\ 3 \\ 2 \\ 4 \end{array} \right\} \end{array} \right\}$

Paraguay divid into several Pr vinces, the b known of whi are

Co

Terra Magellani [badly known comprehends

So much follo

Islands.

SECT. VI.

Concerning Paraguay.

Miles.
E. to S. W. is ab. 1600
N. to S. is ab. 1320.

Situated
d. " Miles.
betw. { 300 10 } of Lon. } Len. from N. to S. is abo. 1200.
 { 323 40 } of Lon. }
betw. { 20 00 } of Lat. } Its great. } Circa. from W. to E. is abo. 660.
 { 40 00 } of Lat. }

ound upon the Sea
Coast from S. to N:

Paraguay divided into several Provinces, the best known of which are
Guayra - Chief Town
Paraguayia propria
Chaco
Tucuman
Rio de la Plata
Civdad Real - E. to W. on the bran. of Rio de Plata
Villa Rica
Conception
St. Jago - W. to E. on the bo. of Rio de Pl.
Assumption

SECT. VII.

Concerning Terra Magellanica.

Terra Magellanica [badly known] comprehends
That part of the Continent commonly call'd Regio Patagonum
The Southmost Land or Island term'd Terre de Feu
Towns, none.

Miles.
N. to S. is about 960.
W. to E. is about 200.

So much for the Continent of America: Now followeth,

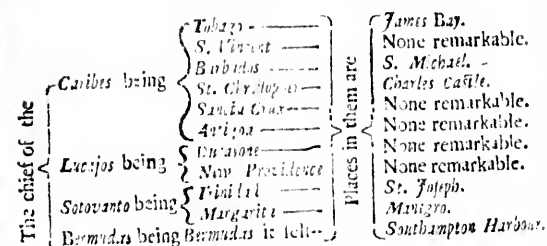
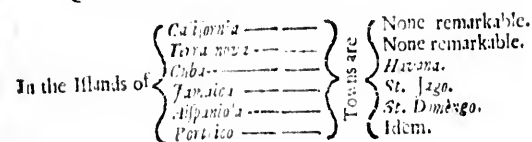
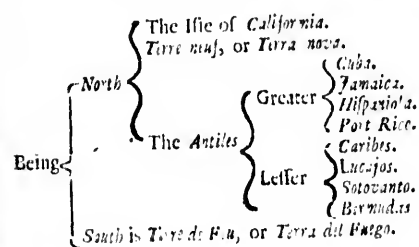
N. to S. upon the Sea Coast.
E. of Chili propria.
Chili Imperial.

SECT.

SECT.

SECT. VIII.

Concerning the American Islands.



And so much for the American Islands.

Thu

Concern

Thus we ha
Africa and A
nents their chi
ble Towns of
There remain
like a transtie
World, there
ordinarily con
Superficial.

P

Concer

Thela a W
The Gra
The Che
Ma'cern
The Pea
Saxondow
Plin'anna
Knech P
The Do
Buglowy
Hyperbur
The Se
The Va
Nichtel
Schvart
The Ca
The P
The A

Remark the Scrupens in Zangare

114 Concerning the most remarkable Mountains.

Rem. Mount. in Eur.	The Appennine Hills	To be seen	Dividing Italy into } East. West.
	Vesuvius a Vulcano		In Naples.
	Balkan		In the N. of Macedonia.
	The Holy Mount.		In the E. of Macedonia.
	Lacha.		Between Thessaly and Macedonia.
Asia are	Stromboli a Vulcano	To be seen	In a little Island W. of Naples.
	Etna a Vulcano		In Sicily.
	Imaus		In Tartary.
	Caucasus		Betw. Tart. and the Moguls Em.
	Sardonia		On the N. of Penin. in the Ganges.
Africa are	Guato	To be seen	In Penin. India in the Ganges.
	Taurus		In Persia, reaching from E. to W. of all Asia.
	Mount Lybici		Between Zaara and Egypt.
	Atlas		In the W. of Barbary.
	Babli		In the N. of the Abissines.
America are	Amara	To be seen	Under the Equator.
	Monte Lunce		Betw. the Abiss. and Monomotapa.
	Tenerife		In the Island Tenerife.
	The Apalachin Hills.		Between Florida and Terra Cadenensis.
	The Andes		In South America running from S. to N.

P A

Some Gener tries me

A brief account of the

I N the fo whole b (I hope (especial short time arr great Science not only a Terrestrial C (namely, Co ies or Cap Lakes and R learn all the ther with e Towns of the such a natu faculty of t thereby wo

P A R T

Mountains.
Italy into } East.
 } West.

of *Macedon.*
of *Macedon.*
Thessaly and Macedon.
Island W. of *Napoli.*

PART III.

Comprehends

Some General Observations upon those Countries mentioned in the former Analysis.

O R,

A brief account of the	}	<i>Air</i> -----	} of all Countries	}	} in the World.	
		<i>Soil</i> -----				
		<i>Commodities</i> -----				
		<i>Manners</i> -----				} of all People
		<i>Government</i> -----				
<i>Religion</i> -----						

and the *Moguls* Em.
of *Penin. intra Gangem.*
Indie intra Gangem.
reaching from E. to
all *Asia.*

Zaara and Egypt.
of } *Barbary.*
of } *Biddulderid.*
of the *Abissinis.*
c *Equator.*
Abiss. and *Monomotapa.*
and *Terraife.*

Florida and Terra Co.
s.
America running from
N.

IN the foregoing Treatise I have briefly reduc'd the whole body of Modern Geography to a short and (I hope) an exact Analysis, whereby any person (especially if directed by a Teacher) may in a short time arrive to a very considerable perfection in that great Science; for by that small Treatise he may form not only a general Idea of the whole Terraqueous or Terrestrial Globe, in all its constituent parts of *Land*. [namely, *Continents, Islands, Peninsulas, Isthmus, Promontories or Caps*] and *Water* [viz. *Oceans, Seas, Gulphs, Straits, Lakes and Rivers*] but also, by it he may completely learn all the Remarkable *Divisions, Subdivisions*, (together with their *Situation and Extent*) and the chief *Towns* of the whole Earth; and all these so dispos'd in such a natural method, that the Memory (the chiefest faculty of the Mind employ'd in this Study) may be thereby wonderfully cas'd. in being altogether freed from

Q 2

from

PART

from that woful confusion which generally attends many Authors who have handled this Subject.

But since a young Student of Geography may possibly startle and be discouraged at the first sight of so great a multitude of Words, which he must of necessity learn by heart, I shall (for his encouragement) subjoin to the aforesaid Analysis, a compendious treatise of by Cosmographers, which being both necessary and pleasant, may probably incline his Mind to a more vigorous undertaking of that Study; for having perused the following relation of various Countries and their Inhabitants, he cannot in reason rest satisfied there [these being only the Borders of Geography] but rather it's to be hop'd that thereby he will kindle or stir up his Curiosity to know and search after the *Situation, Bounds, Extent, Distances* and *Subdivisions* of those Countries, concerning which he findeth such relations; especially considering that they (without a competent knowledge of those places) are very dark and obscure; the truest History, without Geography, seeming little better than a Romance. The most remarkable things which Cosmographers ordinarily consider, may be reduced to these following heads: *viz.* The *Air, Soil, Commodities*, brievely of all Countries; as also the *Manners, Government* and *Religion* of the People inhabiting those Countries. These six general heads shall be here treated of with all brevity imaginable; and to handle them without confusion, I shall travel through all Countries according to the method laid down in the former Analysis. Therefore,

CHAP.

C
Of

Which be
lowing

Viz.

CHAP. I
Of EUROPE.

Which being divided into these following parts.

Scandinavia.

Roscovia.

France.

Germany.

Viz. Poland.

Spain.

Italy.

Turky in Europe.

And the *European* Islands.

CHAP.

SECT.

S E C T. I.

Concerns Scandinavia.

Comprehending the } *SWEDELAND.*
 Kingdoms of } *DENMARK.*
 } *NORWAY.*

§. 1. The Kingdom of *SWEDELAND*

Air. THE Air of this Country is every where very cold, but (if not too nigh some Lake or Marish) its very pure and wholesome, so that the Inhabitants do frequently live to a Hundred Years, especially they who abstain from excessive drinking, a thing too much practised by many of them.

Soil. Notwithstanding there are frequent and very hard Frosts in this Country from the Month of *October* to the end of *April*, yet the Ground produceth abundance of Grain; and where the Soil is less fertile in Corn that disadvantage is recompenced with tollerable Pasturage: Its numerous Lakes are very well stor'd with various kinds of Fishes. Its Mounrains are generally covered over with Trees, and many of them lin'd with considerable Mines of Silver, Tin, Brass and Iron.

Commodities. The chief Commodities of this Country are Metals, Oxe-bides, Goat-skins, Buck-skins, and costly Furs, Pine-Trees, Fir-Trees, Oakes, Tallow, Tar, Honey, and such like.

Manners. The *Swedes* (for the most part) are Men of big and strong Bodies; Men whose very Constitution doth fit them to be Soldiers, but generally they weaken Nature by their extravagant excess in drinking. Their Genery are said to be very civil to strangers, and many of them become

become confident. The but look upon point of imp many unnece to better adva

The Kingd turns of Fort adjacent Nati coming terrible siderable par govern'd by i Hereditary, b still retain a g Government i ther to term

The Inhab except in *Liz* of Papists in planned in the *Angarius*, Ar the *North*.

§. 2. T

The Air of in the *South* p most places w

The Soil is is great abund also are man Easts, so cha for Hunting.

Its chief C for Ships, A and Wait(cot

Scandinavia.

119

become considerable proficient in several Arts and Sciences. The Commons are esteem'd good Mechanicks, but look upon by all us too much given to laziness in point of improving their Country, by not cutting down many unnecessary Forrests, and imploying that Ground to better advantage.

The Kingdom of *Swediland* having suffered various *Governments* of Fortune, in being frequently disturb'd by the adjacent Nations, at last got rid of them all, and becoming terrible to others, did spread it self over a considerable part of its Neighbours Territories. It's now govern'd by its own King, who (since the last Age) is Hereditary, being formerly Elective. The Nobility do still retain a great power in their own hands, so that the Government is partly Aristocratical, but we choose rather to term it a Limited Monarchy.

The Inhabitants of this Country are strict *Lutherans*, *Religion*. except in *Livonia*, where there is a considerable number of Papists inermixt. The Christian Religion was first planted in this Kingdom by the care and diligence of *Ansgarius*, Arch-Bishop of *Breme*, the Apostle General of the *North*.

§. 2. The Kingdom of DENMARK.

The Air of this Country is much the same with that in the *South* part of *Swediland*, it being very cold, but in most places very wholesome.

The Soil is very good for Grain and Pasturage. Here is great abundance of Fish, especially Herrings. Here also are many wild Fowls, and most kinds of wild Beasts, so that this Country is generally esteem'd very fit for Hunting.

Its chief Commodities are Fish, Tallow, Furniture for Ships, Armour, Ox-hides, Buck-skins, Fir-wood, and Waincot, &c.

The

Manners.

The *Dants* are almost of the same temper with their Neighbours the *Suedes* and *Germans*, but that they are generally esteemed to be a People more given to Pride and Cunning, than either of the former: They are said to be industrious and Frugal enough: They are also considerable lovers of Learning, but generally greater lovers of Excess, whether in Drinking or Eating.

Government.

This Kingdom formerly was Elective (although still they advanced the next Heir to the Crown) until the year 1659. that *Fredrick* the III. having bravely repulsed the *Suedes*, besieging the capital City *Copenhagen*, it was then rendered Hereditary to his Family. The Nobility here have also a great stroke, yet notwithstanding this (they being most affectionate to their Prince) the Government is truly Monarchical.

Religion.

The Inhabitants of this Country are of the Reformed Religion, according to the Doctrine of the *Lutheran* Churches, the whole mass of Popery being abolished by King *Fredrick* the I. about the year 1525. which was above Three Hundred and Seventy Years after that *Denmark* was fully established in the Christian Religion by the means of Pope *Adrian* the IV. (an English Man) who before his assumption of the Popedom, was called *Nicolaus Breakpear*.

§. 3. The Kingdom of *NORWAY*.**Air.**

The Air of this Country is to extremely cold, especially towards the *North* parts of the Kingdom, that it is but thinly inhabited; and that by the meanest of People.

Soil.

By reason of the excessive coldness of the Country, the Soil is very barren, not having force enough to produce the necessaries of Life, the common People being forced to use dry Fish in stead of Bread. In short, the Country is over spread either with vast Forests, barren Mountains, or formidable Rocks.

Its chief Com-
Oyl, Pitch and
Deal-boards, a
change for Corn
ries for Mans L

The *Norwigi-*
rant People.
few Towns, but
great companie

This Kingdom
independant of
of *Denmark*, w
five Castles of
doth ordinarily
ministration of

The Inhabit
gion as in *Denm*
the Kingdom
ters, usually w
and such like.

C
T
THE Air
towards
for three quar
they have ver
continue abou

The Plains
and Lakes; to
nerally in tho
trearily cold,

Norwægia.

121

Its chief Commodities are Stock-fish, rich Furs, Train-Oyl, Pitch and Tackling for Ships, as Mats, Cables, Deal-boards, and the like, which the Inhabitants exchange for Corn, Wine, Fruits, Beer, and other necessaries for Mans Life.

The *Norwægians* are esteem'd a simple and grossly ignorant People. Towards the *North* parts they have very few Towns, but generally live in Tents, and travel in great companies from one place to another in Hunting.

This Kingdom was once a distinct body by it self, and independant of any other, but is now subject to the King of *Denmark*, who (besides particular Governours in the five Castles of *Bahus*, *Aggerus*, &c. mentioned Page 23.) doth ordinarily keep a Vice-Roy there for the better administration of the publick Affairs of that Kingdom.

The Inhabitants of this Country are of the same Religion as in *Denmark*, only that in the Northmost parts of the Kingdom they are mere Heathens, and gross Idolaters, usually worshipping the Sun, Fire, Trees, Serpents, and such like.

S E C T. II.

Concerning Norwægia.

THE Air of this Country is very cold, particularly towards the North, where Snow and Ice are usual for three quarters of the year. In the Southmost parts they have very frosty heats in the Summer, which continue about the space of six weeks.

The Plains in this Country are very full of Marshes and Lakes; towards the *North* are vast Forests, and generally in those parts the Ground is so barren, and extremely cold, that what they sow doth seldom or never

temper with their
out that they are
re given to Trade
: They are said
: They are also
generally greater
or Eating.

ive (although still
Crown) until the
ng bravely repul-
City *Copenhagen*, it
mily. The Nobil-
norwithstanding
their Prince) the

e of the Reformed
e of the *Lutherans*
being abolished by
1525, which was
ears ater that *Des-*
ristian Religion by
English Man) who
n, was called *Nice-*

NORWAY.

reamly cold, espec-
Kingdom, that it
meanest of People.

ests of the Country,
orce enough to pro-
mon People being
read. In short, the
vast Forests, barren

B

Moscovia.

come to due perfection. In the *South-West* parts towards *Poland*, the Soil is tolerably good, for the Ground there produceth various kinds of Grain in great abundance, yea, its generally reported, that their Corn is ready for reaping about two Months after it is sown,

Commodities. The chief Commodities of this Country are Furs, Sables, Martins, Wax, Honey, Tallow, Train Oyl, Caviers, Hemp, Flax, Slad, Iron, &c.

Manners. The *Moscovites* are generally lookt upon as a rude, deceitful and ignorant sort of People: They are much addicted to excessive drinking, and to unlawful and beastly pleasure; the abominable sin of Sodomy being too frequent among them. They are said to be great abhorers of Tobacco, and do strictly inhibit the Importation of it into their Country under the severest Penalties.

Government. This great body was once under the *Tartars*, but (having shaken off their yoke) it hath now continued above an hundred years under its own Prince, who taketh the Title of *Czar*, which signifieth Emperour, yet more commonly he is termed the Great Duke. He is an Hereditary Monarch, and his Government truly Despotical, his Subjects being willing to subscribe themselves his Slaves.

Religion. The Inhabitants of this Country do generally profess the Christian Religion, according to the Doctrine of the *Greek* Church, but differ from it in several material points. The *Moscovites* are said mortally to hate both *Jews* and *Papists*, but that they suffer some *Lutherans* and *Calvinists* to live among them. Towards the *East* parts of the Country adjacent to *Tartary*, they are either gross Idolaters, or incline to Mahometanism. The Christian Faith was first planted in this Country about the year 987. by the preaching of some *Greeks* sent thither by the then Patriarch of *Constantinople*.

THE Air some, it great excels of those Countries South or North.

By reason of extraordinary fruit of Hemp, &c. T World, to which choicest Elefins thereof being l Corn and Wine of Fruits, than fairer Object. fiored with var are several Mous merous Flocks: Coals, and Qua there are severa Southmost part

The chief C Corn, Wine, Paper, Wood, Flowered Silks.

The French People. Many ed with a cle late they have very considera veral of that N learned World

SECT.

S E C T. III.

Concerning France.

THE Air of this Country is very pleasant and wholesome, it being in a good medium between the great excess of heat and cold, which ordinarily attend those Countries that extend very far either towards the South or North.

By reason of the good temper of the Air, the Soil is extraordinary fruitful, particularly in Corn, Wine, Fruits, Hemp, &c. There are few Countries in the Christian World, to which Nature hath been so prodigal of her choicest Blessings, as she hath been to this: The Fields thereof being large and open are so intermingled with Corn and Wines, and every Hedge to befit with choice of Fruits, that the most curious Eye need not desire a fairer Object. Here are many Forests, and they well stored with variety of wild Beasts, fit for Hunting. Here are several Mountains, and those covered over with numerous Flocks. Here also are many excellent Pits of Coals, and Quarries of Stones. And besides all these, there are several rich Mines to be found, especially in the Southmost parts of the Kingdom.

The chief Commodities of this Country, are Salt, Fish, Corn, Wine, Almonds, Coral, Canvas, Oade, Linnen, Paper, Wood, Skins, Allamodes, Lurstring, and Rich flowered Silks, Verdigris, *Cremor Tartaris*, &c.

The *French* are generally a quick and active sort of People. Many of them in matters of Learning are blessed with a clear conception and ready expression. Of late they have advanced the Republick of Letters to a very considerable height. This Age hath produced several of that Nation, who are famous through all the learned World for their singular parts.

Government.

This Kingdom being formerly under the *Romans*, was gain'd from them by the *Franks*, *Goths* and *Burgundians*, especially the *Franks*, by whom was raised a Monarchy, which being continued in the succession of Kings of three several Races, is now as great as any in *Chriſtendom*, which at present is subject to its own King; whose Government is Monarchical, and Crown hereditary in his Heirs Male, all Females being excluded by the *Salique Law*. The whole Kingdom being divided into twelve Governments; over each Government is set a Government, term'd the Kings Lieutenant General or Vice-Intendant, having the like power as the Lords Lieutenants of *England* had formerly in their several Countries.

Religion.

The Inhabitants of this Country at present are mostly Roman Catholics; the Popish Religion being openly professed by the generality of the Kingdom: There are several as yet of the Protestant Communion who live obscurely since the year 1525. The Christian Faith was first planted here by some of *S. Peters* Disciples (as is most probably thought) sent thither by him at his first coming to *Rome*.

S E C T. IV.

Concerning Germany.

Air.

THE Air of this Country towards the North is very cold, but in the Southmost parts of that great Continent, its of the like temper with those places in *France* that lye under the same parallel.

Soil.

By reason of the great difference of the Air in various parts of that Country, the Soil is very different according to the situation of those parts. In the Circles lying farthest South, as also those in the middle part of the Continent, particularly the *Upper* and *Lower Rhine*, there is hardly any Country in *Europe* can compare with them

for great plenty of North, namely seventeen Provinces coming to perle Pasturage, they Country in most and profitable, cessary, but also Life of Man.

The chief C Metals, Allom, Armours and Ir

The *Germans* ple, and com Those of the pe a sincere and ho part) are either lovers of Honour ple lyeth in the very eminent strange Water-v and such like. vention of Prin also that fatal *Waldus Swart* a rations, the mol Iron Fly, made Mathematician

This great E Sovereignities, b to one head. Empire is Elect the General El ing divided in hach a Director tate together a may meet wher in any confusio

for great plenty of Corn and Wines; but towards the North, namely the two Saxonies, *Welfphalia* and the Seventeen Provinces, the Soil is not so fertile (Vines never coming to perfection there) however as for Corn and Pasturage, they are abundantly furnish'd with them. The Country in most parts is generally pleasant, healthy and profitable, abounding not only with all things necessary, but also with most that are comfortable to the Life of Man.

The chief Commodities of this Country are Corn, *Commodities* Metals, Allom, Salt, Wine, Flesh, Linnen, Quicksilver, *tins*. Armours and Iron-works, &c.

The *Germans* are generally a tall and big kind of People, and commonly of a Phlegmatick Constitution. Those of the poorer sort are laborious, painful, and of a sincere and honest carriage: the Nobles (for the most part) are either Scholars or Souldiers, and said to be true lovers of Honour. The greatest excellency of this People lyeth in the Mechanical sort of Learning, as being very eminent for several Mathematical Experiments, strange Water-works, Medicinal Extractions, Chymistry, and such like. To them we owe that incomparable Invention of Printing, first discovered by a Souldier; as also that fatal Instrument the Gun, found out by *Bertradius Swart* a Frier. Among all their Mechanical Operations, the most remarkable are the Wooden Eagle and Iron Fly, made by that cunning Artizan and excellent Mathematician *Regiomontanus*.

This great Body comprehends above three hundred *Governments* Sovereignties, but all, or the most of them are homagers to one head, viz'd the Emperour of *Germany*. The Empire is Elective, and govern'd by Dyets, almost like the General Estates of *France*. The whole Empire being divided into ten Circles, (as *Page 27.*) each Circle hath a Director both Secular and Ecclesiastick, who preside together at their Assemblies; two or three Circles may meet when one of them is attackt from without, or in any confusion within. The General Dyets consist of three

Germany.

three bodies, viz. The Electoral Princes, other Princes, and Imperial Cities; but more particularly,

In this great body we may reduce all Sovereignities to these five, viz.

- | | |
|---------------------|------------------|
| The Emperour. | Secular Princes. |
| The Electors. | Free Cities. |
| The Ecclesiasticks. | |

1. The Emperour (being of the Houie of *Austria*) doth claim three sorts of Dominion; viz. that of *Austria* as Hereditary, *Bohemia* as his Right; and *Hungary* by Election. In his life time he cauleth his Son, or Brother, or next Kintman, to be Crowned King of *Hungary*, afterwards King of *Bohemia*, and then (if the Electors are disposed for it) he is also chosen King of the *Romans*, that is to say, his Successor presumptive to the Empire.

2. The Electors are in number eight; viz.

- | | | |
|---|--------------------|--|
| Arch-Bishop of <i>Mayentz</i> — | } Who is | Great Chancel. of the Empire in <i>Germany</i> . |
| Arch-Bishop of <i>Treves</i> — | | Great Chancel. of the Empire in <i>France</i> . |
| Arch-Bishop of <i>Cologne</i> — | | Great Chancel. of the Empire in <i>Italy</i> . |
| K. of <i>Bohemia</i> [who hath only a Seat in the Election] | | Cup-bearer. |
| D. of <i>Bavaria</i> — | | Great Steward. |
| D. of <i>Saxony</i> — | | Great Marshal. |
| D. of <i>Brandenburgh</i> — | Great Chamberlain. | |
| Pr. Palat. of the <i>Rhine</i> — | Great Treasurer. | |

And lately the D. of *Hanover* is named to be one of the Electoral Princes.

3. Ecclesiastick Princes (besides the first three Electors) are several. The Arch-Bishop of *Salzburge* is great Master of the *Teutonic* Order: Besides him are many Bishops, Abbots and Abbesses, who are absolute over the Temporality of their Benefices; the Election to their Dignities belong to their several Chapters, wherein neither the Pope nor Emperour have any right to meddle.

4. Among

4. Among the *Austria*, and be and Landgrave power absolute

5. The free Imperial Cities pire in their A to the Diets of are in league t in the time of *Lauenburgh, Co.*

To the Gov may add publicks,

1. The Uni number) are u it were) they ing together d the World, ge neral, who de each Province three Colledge the Council o In the Assemb Provinces to g to the resolutio among them a first, as being ries first prop the seven Pro order followi thirdly *Zilana Over-Tffel*, and

2. *Switzer* a large Comr The body of viz. The *Sw Cantons*. Sec for their com The Prefectu

es, other Princes,
arly,
Sovereignies to
Princes.
ics.
House of *Austria*
iz, that of *Austria*
d *Hungary* by Ele-
Son, or Brother,
of *Hungary*, after-
e Electors are dis-
the *Romans*, that
the Empire.
; viz.
at Chancel. of the
pire in *Germany*.
at Chancel. of the
pire in *France*.
at Chancel. of the
pire in *Italy*.
-bearer.
at Steward.
at Marshal.
at Chamberlain.
at Treasurer.
d to be one of the
the first three Ele-
p of *Salzburge* is
; Besides him are
who are absolute
es; the Election to
Chapters, wherein
ave any right to
4. Among

4. Among the Secular Princes, is the Arch-Duke of *Austria*, and besides him several other Dukes, *Marquesses*, and *Landgraves*, as also some Earls and Barons who have power absolute enough in their own Dominions.
5. The free Cities are either Imperial or Hans Towns: Imperial Cities are those who bear the Eagle of the Empire in their Arms, and have right to send their Deputies to the Diets of the Empire. Hans Towns are those that are in league together reciprocally to assist one another in the time of distress: Of these the chief are *Lubeck*, *Lunenburgh*, *Cologne*, *Brunswick*, *Dantzick*, *Hamburgh*, &c.

To the Government of *Germany* we may add the three following Republicks, viz. *Holland*, *Switzerland*, *Geneva*.

1. The United Provinces of *Holland* (being seven in number) are under a Democratical Government, or (as it were) they are several Common-wealths; but all joining together do make up one the most considerable in the World, govern'd by the Assembly of the States General, who do ordinarily meet at the *Hague*; for thither each Province sends its Deputies, where they compose three Colledges or Assemblies; viz. The States General, the Council of State, and the Chamber of Accompts. In the Assembly of the States General, it behoves all the Provinces to give their consent in general and particular to the resolutions there taken, there being no such thing among them as plurality of Voices. *Guilders* taketh place first, as being the eldest, and because her Plenipotentiaries first proposed the Union. In their Assemblies all the seven Provinces have still given their Votes in this order following, *Guilders* and *Zetich* first, then *Holland*, thirdly *Zeland*, fourthly *Utrecht*, fifthly *Frisland*, sixthly, *Over-Iffel*, and lastly *Groningen*.
2. *Switzerland* is under a Popular Government. Its a large Commonwealth made up of many little ones. The body of their State consisteth of three distinct parts, viz. The *Switzers* themselves distributed into thirteen *Cantons*. Secondly, Those States confederate with them for their common Liberty and Protection. And Thirdly, The Prefectures that are subject to them, whether by

Gitt,

Germany.

Gift, Purchase or Chance. The body of the *Cantons* is governed by each *Canton*, having its particular Magistrate chosen by the *Plebeians*; by whom (with a standing Council chosen out of the People, which assisteth him) all particular Controversies of the *Canton* are heard and determined. But when any publick Cause doth occur (which relate to all the *Cantons*) then each of them doth send its Commissioner to the General Diet, where every *Canton* hath one Vote, and matters are determined by the Major part. The chief of the Confederate States (besides *Geneva*) are the *Grisons*, an adjacent Commonwealth [chief Town *Coinre*] govern'd in like manner as the *Switzers*. The chief of the Pretectures of the *Switzers* are those Countries and Cities of *Baden* and *Sargans*, with many other Towns and Valleys, situated high unto or among the *Alpes*.

3. *Geneva* being a free Republick, is govern'd by its own Magistrates, and is in Confederacy with the *Cantons* of *Switzerland*. This State is principally directed by the Civil or Imperial Laws, the Judge whereof is called the Lieutenant Criminal, before whom all Causes are tryed, and from whom there lyeth no Appeal, unless it be unto the Council of Two Hundred, whom they call the Great Council. Out of this Council, there is chosen another lesser of Twenty five, and out of them four principal Officers, whom they call the Syndicks who have the sole management of the Commonwealth, except it be in some great matter, as making of Peace or War, offensive or defensive Leagues, hearing Appeals, and such like general concerns, which the Great Council of Two Hundred must determine.

Religion. The Inhabitants of this Country are mighty various in point of Religion. Here we find Jews intermixt with Christians, and these divided into *Papists* and *Protestants*, the latter also divided into *Lutherans* and *Calvinists*, &c. But more particularly, the *Roman* Catholick Religion doth in a special manner spread it self over the Dutchies of *Austria* and *Bavaria*, with the Kingdom of *Bohemia*, as also the D. of *Cleves* and *Juliers*. The Doctrine of *Luther* doth chiefly flourish in *Franconia*, the two *Saxones*, the lower *Palatinate* of the *Rhine*, and the *Landgrave* of

of *Hess's* Co
Holland the T
the greatest
pists, Jews,
intermixt, al
for Tradmes
sian Faith (C
planted here
Twelve; bu
it's thought g
and *Martyr*
Apostle, but
that too at di
body receiv'd

THE Air
accordin
ferent parts of
wards the *Nor*
wholsome; b
Early *Lithuania*,
wholsome, v
of Lakes in the
waters send up
with the Air; c

The nature of
the Ground lyin
this Country are
Grain and Fruit
ly furnish the
ity of them to
this Kingdom an
two such Mine

of the *Cantons* is particular *Magi-*
(with a stand-
which assisteth
Cantons are heard
Cause doth occ-
each of them
ral Diet, where
are determined
Moderate States
cent Common-
like manner as
es of the *Swit-*
den and *Sargans*,
ruated nigh unto

govern'd by its
with the *Cantons*
y directed by the
eof is called the
causes are tryed,
unless it be unto
ey call the Great
chosen another
a four principal
who have the sole
except it be in
e or War, offen-
peals, and such
Council of Two

mighty various in
s intermixt with
s and Protestants,
nd *Calvinists*, &c.
atholick Religion
ver the *Dutchies*
gdom of *Bohemia*,
The Doctrine of
ia, the two *Saxo-*
nd the *Landgrave*
of

of *Hess's* Country. And in the United Provinces of
Holland the Tenets of *Calvin* are mostly received; yet in
the greatest part of these Countries there are found Pa-
pists, Jews, Anabaptists, Quakers, and many other Sects
intermixt, all Religions being tolerated in several Towns
for Tradings sake, as particularly at *Amsterdam*. The Chri-
stian Faith (according to *Dionysius* Bishop of *Tyre*) was
planted here by *S. Thomas* Surnamed *Didymus*, one of the
Twelve: but that Author being of very small esteem,
it's thought generally best to say with the *Magdeburgians*
and *Martyrologists* that the *Germans* had not all the same
Apostle, but that by different Apostolical Men (and
that too at different times) the various parts of that great
body receiv'd the Preaching of the blessed Gospel.

S E C T. V.

Concerning Poland.

THE Air of this Country is of a different Nature, *Airs*
according to the nature and situation of the dif-
ferent parts of that Kingdom, for in the Provinces to-
wards the *North-West*, it's very cold, yet very pure and
wholesome; but towards the *North-East* parts, particu-
larly *Lithuania*, it's not only cold, but also very gross and
unwholesome, which chiefly ariseth from the vast number
of Lakes in that part of the Country, whose standing
waters send up infectious Vapours, which being intermixt
with the Air, do easily corrupt the whole mass thereof.

The nature of the Air still having a great influence on *Soils*
the Ground lying under it; the *North-West* Provinces of
this Country are abundantly fertile, affording all sorts of
Grain and Fruits in so great measure, that they cannot
only furnish themselves, but also transport some quan-
tity of them to other Countries. In the middle part of
this Kingdom are some Mountains, and those well stor'd
with rich Mines of Silver, Copper, Iron, and Lead.

The Provinces towards the *North* and *North-East* are very barren in Fruits and Corn, but very full of Woods, Lakes and Rivers.

Commodities. The chief Commodities of this Country are Wax, Linnen, Boards, Masts for Ships, Birch, rich Furs, Salt, Amber, Potashes, Soap, Corn, Milk, Butter, Cheese, Rozin, &c.

Manners. The *Polanders* are generally handsome, tall, well proportioned, good Souldiers, and speak Latin very fluently: The Gentry are more prodigal than liberal, costly in their Apparel, delicious in their Diet, and extravagant for their excess in Drinking. The Peasants are no better than meer Slaves to their riotous and tyrannical Landlords. The absolute power, and ill usages of the Nobles towards the Commonality, and feuds one with another, was the great cause of the revolt of the *Cossacks*, and produced many lamentable disorders in that Kingdom.

Government. The large body of *Poland* is govern'd by its own King who is Elective, and that by the Clergy and Nobility alone, the Commons having no hand in it. His Government is termed Monarchical, but (if rightly considered) it's rather a real Aristocracy, the Nobility in their Elections having so limited the Kings Power, that without their Consent in Council, he may neither make War, nor treat of Peace, nor do any thing of importance, that concerns the Publick.

Religion. The Inhabitants of this Country are for the most part *Roman* Catholicks, yet (all Religions being tolerated) there are many of the *Greek* Church, as also *Lutherans*, *Calvinists*, *Jews*, *Quakers*, &c. and toward the North-most parts, particularly in *Samogitia*, there are found several who are as yet mere Heathens, worshipping the Sun and Moon. The Christian Faith was planted in *Poland* at several times, and by several persons. In *Poland* properly so call'd, Christianity was first establish'd in the time of their Prince *Micislans* Son of *Memomilus*, A. D. 563. In *Lithonia* by the preaching of one *Minarcius*,
Anno

Anno 1200, or the year 1285, at the *Poles*, and then at *Waldensis*, and at the same time and upon other c

THE Air of being field in the Summer tedious and inclement, broad about November, because of Sun beams.

The Soil of not to any part commodities, especially ripeness and plenty in parts it's rich with wild and ro and so Sandy and so deficient. But these outward recompened by great plenty of with these Mou

The chief C Oyle, Sugar, M Saitron, Annise Cork, Soap, and Tobacco, &

Spain.

131

Anno 1200, or thereabouts. In *Lithuania* not until the year 1285, at the admission of *Jagello* to the Crown of *Poland*, and then done (as some say) by *Thomas Walden*, or *Waldensis*, an Englishman. In *Samogitia* and *Pobornia* at the same time with *Lithonia*. In the rest at other times and upon other occasions.

SECT. VI.

Concerning Spain.

THE Air of this Country is very clear and calm, *Air* being seldom obscur'd with Mists or Vapours, and in the Summer time extremely hot, it being both dangerous and inconvenient for the Inhabitants to stir abroad about Noon in the Months of *May*, *June*, *July* and *August*, because of the violent and scorching heat of the Sun beams.

The Soil of this Country (where it is fertile) yields *Sol* not to any part of *Europe* for Delights, Pleasures and Commodities, especially Fruits, which are here in greater ripeness and perfection than in other places; but in many parts it is either over-grown with Woods, cumbered with wild and rocky Mountains, or of so hot a Nature, and so Sandy which, that it's not very fit for Tillage, and so deficient in Water, as not good for Pasturage. But these outward disadvantages last mentioned are fully recompented by some Commodities within, namely the great plenty of Silver, Steel, and Iron Mines, where with these Mountains abound.

The chief Commodities of this Country are Wines, *Commodi* Oils, Sugar, Metals, Rice, Silk, Liquorish, Honey, Flax, *tiss*, Saffron, Anniseed, Raisins, Almonds, Oranges, Lemons, Cork, Soap, Anchovies, Sumach, Wood, Lamb-skins, and Tobacco, &c.

Manners. The *Spaniards* are of a swarthy complexion, black hair, and of good proportion, stately in all their actions, of a majestic gait and deportment, grave and serious in their carriage: In offices of Piety very devout, not to say superstitious; obedient and faithful to their King; patient in adversity; not prone to alter their Resolutions nor Apparel; in War too deliberate; Art they esteem dishonourable; much addicted to Women, and by Nature extremely proud.

Government. Spain is govern'd by its own King, whose Government is Monarchical and Crown Hereditary. This great body of old was divided into many Kingdoms, but now all under one Monarch, who possesseth many and vast Dominions, but more Titles, in particular, that of the *Catholic King*.

Religion. The Inhabitants of this Country are very punctual followers of the Church of *Rome*, and that in her grossest Errors and Corruptions, tasing up their Religion on the Popes Authority, and therein so tenacious (or rather pernicious) that the King doth suffer none to live in *Donations*, who profess not the *Roman Catholic* Religion, all other professions being expell'd by that Ant-*Christian Tyranny* of the bloody Inquisition, at first devised and set up by *Pedro Gonzalez de Mendoza*, Archbishop of *Toledo*, against such converted *Jews* and *Moslems* as did return again to their superstition, but of late is hath been chiefly turn'd upon those of the Protestant Communion. The Christian Faith was first planted here (if we may believe the Old *Spanish Tradition*) by *S. James* the Apostle, within four years after the death of our Redeemer; but this Tradition (though receiv'd for a long time) is of late rejected by several Learned Men of the Church of *Rome*, and that upon good grounds.

What is here said of the *Spaniards* in respect of *Air, Soil, Commodities, Manners* and *Religion*, the like (almost in every thing) may be affirmed of the *Portuguese*. As for the Nature of Civil Government establish'd among them, the Kingdom of *Portugal* was formerly under

Spain, but (since that time) govern'd by a truly Monarchical,

S
C
THE Air of
rare and whi
thence, that for
scorching heat, (t
of those parts in
and in several pl
ordinarily grows
all other parts o
wholom to becom

The Soil of th
nearly every w
drinkest or Corn
the most part o
the best kinds o
do yield several
and *Nap* is a
Gold. Here is a
pure Marble. In
the Garden of L

The chief C
Corn, Rice, Sil
Wastians, Gold
like.

The *Italians*
nious. Their c
are natural, i
Actions describ

size, but (since the year 1849) is an independent Kingdom, govern'd by its own King, whose Government is truly Monarchical, and Crown Hereditary.

SECT. VII.

Concerning Italy.

THE Air of this Country is generally pure, temperate and wholesome, except in the South-west parts thereof, that for several months in the Summer, it is scorching hot, (it being on the level of all with the Air of those parts in Spain) and like unto the same parallel) and in several places of the Land of the Church, it is ordinarily gross and unwholesome, but generly through all other parts of that Country, there is no Air more wholesome to breath in than it is.

The Soil of this Country is very fertile, and that generally every where yielding in great abundance the choicest of Corn, Wines and Fruits. Its Woods are for the most part continually green, and well stored with the best kinds of wild and tame Beasts. Its Mountains do yield several kinds of Marble, and some in Tuscany and Naples are said to afford rich Mines of Silver and Gold. Here is also great quantity of true Alabastrer and pure Marble. In short, this Country is generally esteem'd the Garden of Europe.

The chief Commodities of this Country are Wines, Corn, Rice, Silks, Velvets, Taffeties, Grains, Peas, Beans, Gold wire, Cotton, Armour, Glaives, and such like.

The Italians are generally grave, reserved and industrious. Their Character by some is, that in all they are natural. In their Manners unpeppable, in their Actions decentful: To which may be added, That they

blaspheme rather than swear, and murder a man sooner than slander him. But this being rather the fault of some, than humour of all. It's observ'd by moderate and impartial men, that (for the most part) they are obedient to their Superiours, courteous to Inferiours, equal to their Equals, and very affable to Strangers. In Apparel they are said to be very modest; in their Furniture of their Houses, sumptuous; at their Tables, neat; and in their Reputation to exceeding tender, that whosoever slandereth any one of them, if it come to the parties ears, he is sure to dye for it. In short, for civil carriage and behaviour they are inferior to none, but for their extream strictness to their Wives (being extreamly jealous of them) they exceed all Reason.

**GOVERN-
MENT.**

The Government of *Italy* cannot be duly describ'd, without considering the chief Divisions of that Country, there being so many Sovereignties therein, independant on one another, and not subjected to one Head: The whole Country being divided (*Page 50.*) into upper, middle, and lower.

The upper part [or *Lombardy*] being again divided into one Principality, five Duchies, two Republicks, and one Bishoprick. That one Principality, viz. *Piedmont*, is under the Duke of *Saxony*, except those places lately taken by the *French*. The five Duchies, viz. those of *Montferrat*, *Milan*, *Parma*, *Modena* and *Mantua*, are under several Sovereigns; for *Montferrat* is partly under the Duke of *Saxony*, partly under the *French* King. *Milan* is under the King of *Spain*, for which he is dependant on the Emperour. *Parma* is mostly under its own Duke, who is dependant on the Emperour: And *Mantua* is mostly under its own Duke, who is feuditary to the Emperour. The two Republicks being those of *Venice* and *Genova* (of whom particularly afterwards) are govern'd by their own Senate and Magistrates. The one Bishoprick being that of *Trent*, is subject to the House of *Austria*.

The middle part being divided into the Land of the Church, the Duke of *Tuscany*, and the Republicks of *Lucca* and *St. Marino*. The Land of the Church, or *St.*

Peter's Patrimony is the Pope, and ruled by several Divisions. The upper part under its own Senate (for which the *Counts* is belonging) the Republicks of *Lucca* and *St. Marino* have their own Magistrate wards.

The lower part of the Country is subject to the Pope, and govern'd by the Pope's Magistrates. Besides these there are several other States, which are under the protection of the Emperour, the

To the Government of the four following

1. *Venice*. This Government, being the City both for the People having no hand in the chief Officer in this (or *Doge*) whose power is no better than a publick and private, without who nothing, and yet nothing; yea, he is of the Senate, and he may not go out by them is preferred he is little better than if he stir abroad; honourable servant. Each of all the German years of Age, within twenty five thousand do ask more at one

Papal Patrimony is for the most part in the hands of the Pope, and ruled by several Governours set over its particular Divisions. The Dukedom of *Tuscany* is for the most part under its own Duke, except the Towns of *Siena* (for which the Duke is Tributary to *Spain*) and *Cortona* belonging to the *Spaniards*. The Towns and Republicks of *Lucca* and *St. Marino*, are governed by their own Magistrate as free States. But of those afterwards.

The lower part of *Italy* being the Kingdom of *Naples*, is subject to the *Spaniards* (for which he is Homager to the Pope) and govern'd by his Vice-Roy there residing. Besides these there are several other Princes in *Italy* who are under the protection of some higher Power, viz. The Emperour, the Pope, or the King of *Spain*.

To the Government of *Italy* we may add
the four following Republicks, viz. } *Venice.*
Genova.
Lucca.
St. Marino.

1. *Venice*. This Republick is under an Aristocratical Government, being manag'd by the principal Men of the City both for Birth and Breeding, the common people having no hand in the Affairs of the State. The chief Officer in this Commonwealth is call'd their Duke (or Doge) whose Authority is a mere Chimera, and he no better than a Sovereign shadow. In all affairs both publick and private, he is still assisted by six Counsellors, without whom (at least four of them) he can do nothing, and yet they without him may conclude of any thing; yea, he is so restrained in all things to the power of the Senate, and to three Officers called the *Capi*, that he may not go out of Town without their consent, and by them is prescribed an Order in his Apparel; so that he is little better than a Prisoner at home, and a Traitor if he stir abroad; at best he may be truly call'd an honourable servant. The Senate or great Council consisteth of all the Gentlemen of *Venice* of above twenty five years of Age, which may amount to the number of twenty five thousand, though it seldom haith that number do assembl'd at one time. This great Council is parcel'd

into

Turky in Europe.

217

This Territory is but one Mountain about three miles in length, and ten miles round, containing three Villages, eight Corn-Mills, and two Powder-Mills. It consisteth of about five thousand Inhabitants, who do both of their State being a free Commonwealth about a thousand years. It's governed by its own Magistrates, who are under the protection of the King.

The Inhabitants of *Toly* are of the *Roman Catholick Religion*, and that partly in reference to the *Pope*, partly for fear of the *Inquisition*, and partly by being kept in gross Ignorance of the *Protestant Doctrine*, of which they are taught many false and monstrous things. The *Christian Faith* was first preached here by *S. Peter*, who went thither in or about the beginning of the Reign of the Emperour *Claudius*, as is generally testify'd by some ancient Writers of good account.

SECT. VIII.

Concerning *Turky* in Europe.

THE Air of this Country is very different, according to the situation of the various parts of it, which extend themselves considerably towards all quarters, but generally it's a good pleasant temperate Air, abundantly wholsom to breath in.

The many Countries comprehended under *Toly* in *Soil*, *Europe*, are very various in their Soil, some of them being much more fertile than others, but considering the whole together, it generally yields in Corn, Wine, Oyl, Fruits and Pasturage. Amongst those Divisions of this Country (mentioned *Part 1*) that are situated to the South of the *Draba*, *the Taly* is not fruitful, being in some places full of sandy mountains, and barren ground. *Transylvania* (abundantly fertile) is said to have very bad and unwholsome Weather. *Polonia* is

Turkey in Europe.

(because of its vicinity to the Sea) is frequently visited with cold and piercing Winds, which render the Soil in some places less productive than others.

Commodities. The chief Commodities of this Country are Metals, Sulphur, Vitriol, Wines, Oyls, Velvets, Damask, Turkey-Grograins, &c.

Manners. The *Turks* are generally well complexioned, of good stature, proportionably compacted, no idle talkers, no doers of things superfluous. They are hot and venerous, servile to their Prince, and zealous to their Religion. They nourish no hair upon their heads, except it be a tuft upon the top of their heads, by which they think that *Mahomet* will snatch them up into Paradise at the day of Judgment. They account it an opprobrious thing to uncover their heads. In their ordinary salutations they lay their hands on their bosoms, and a little incline their bodies, but accosting a person of Rank they bow almost to the ground, and kiss the hem of his Garment. As they pass in the streets, they prefer the left hand before the right, as being thereby master of his Sword with whom they walk. Walking up and down they never use, and much wonder at the walking of Christians. They are expert at their bow, and shooting is their ordinary recreation.

Government. The Government of this great body is not the same in all its parts, there being different Sovereignities to whom it belongs, particularly the Emperour of *Germany*, the Great *Turk* and *Venitians*. Those belonging to the Emperour and *Venitians* are rul'd by particular Governments set over them. Those in the hands of the Great *Turk* are also govern'd by *Bassas* and *Sangiacs* to whom the care of the different Provinces is immediately intrusted. But to know more exactly the true Government of that vast body in all its parts, let us particularly view every one of its Divisions (mentioned Page 55.) Therefore, 1. *Hungary* (reckon'd a part of *Turky* in Europe for methods sake) may be said now to be wholly under the Emperour. 2. *Transylvania* is under its own Prince or Waywode, once Tributary to the *Turks*, but now

now under the protection of the Emperour, subject to its own Viceroy. *Turks*, though now in possession. 5. *Little Tartary* the great Cham, with 6. *Romania*, 7. *Bulgaria*, the *Turks*. 9. *Sclavonia*, 10. *Bosnia* is chiefly under the Emperour, and is mostly under the Emperour, *Greece* divided into *Achaia* and *Morea*. *Macedon* and *Thessaly*, other three, namely, partly under the *Turks*, last of all, to wit, *Morea*. To the Government of the Republick of *Ragusa* in *Dalmatia* upon the coast of the Adriatick Sea, the name is call'd the Republick, an hundred Senators; month, the people be bereave them of their continued) he might to their dreaded Neighbour, for this end the Citizens pour of their Castle, always in the night the State payeth Tribute to whom it also payeth Vice-Roy of *Sicily*.

The Inhabitants of many Countries) are reducible to these two nations. They who profess the Christian Religion, especially the Church of *Rome*, and of that great body, in *Hungary* the *Romanians*.

Turky in Europe.

139

now under the protection of the Emperour. 3. *Valachia* subject to its own Waywode, who is Tributary to the *Turks*, though now in part under the Emperours protection. 5. *Little Tartary* is under its own Prince call'd the great Cham, who is Tributary to the *Turks* for it. 6. *Romania*, 7. *Bulgaria*, 8. *Servia*, are all three under the *Turks*. 9. *Slavonia* is chiefly under the Emperour. 10. *Bosnia* is chiefly under the *Turks*. 11. *Croatia* is mostly under the Emperour. 12. *Dalmatia* is partly under the *Venitians*, partly under the *Turks*. Lastly, *Greece* divided into *Macedonia*, *Albania*, *Thessalia*, *Epirus*, *Achaia* and *Morea*. The first and third of these, viz. *Macedon* and *Thessaly*, are wholly under the *Turks*; the other three, namely, *Albania*, *Epirus* and *Achaia*, are partly under the *Turks*, partly under the *Venitians*; and the last of all, to wit, *Morea*, is now wholly under the *Venitians*.

To the Government of *Turky* in *Europe* we may add the Republick of *Ragusi*, which is a small Commonwealth in *Dalmatia* upon the *Adriatick* Gulph. Its chief Governour is call'd the Rector, he is assisted by a Council of an hundred Senators; his Government is changed every month, the people being greatly afraid that (if longer continued) he might either gradually or treacherously bereave them of their Priviledges, and to become a prey to their dreaded Neighbours the *Turks* and *Venitians*; for this end the Citizens do every day change the Governour of their Castle, who must enter into his Command always in the night time, and that blindfolded. This State payeth Tribute to the Great *Turk* and the *Venitians*. It is under the protection of the King of *Spain*, to whom it also payeth Tribute in the person of the Vice-Roy of *Sicily*.

The Inhabitants of this Country (or rather of these *Regions* many Countries) are of various Religions, yet chiefly reducible to these two, viz. Christianity and Mahometanism. They who profess Christianity are divided into many Members, especially those of the *Greek* Church, the Church of *Rome*, and several of the Protestant Communion: But more particularly (to run over the Divisions of that great body, as they are laid down, *Page 59.*) in *Hungary* the *Roman* Catholic Religion doth chiefly

T 2

prevails

prevail, next to it that of the *Lutherans* and *Calvinists*, here also are several *Jews*. In *Transylvania* the Doctrine of *Luther* and *Calvin* is chiefly embraced; besides in it are some *Roman Catholics*, *Greeks*, *Antitrinitarians* and *Anabaptists*. In *Valachia* and *Moldavia* they are mostly members of the *Greek Church*. In *Little Tarray* they are (for the greatest part) zealous followers of *Moslems* Principles. In *Romania*, *Bulgaria* and *Serbia*, they are Christians after the manner of the *Greek Church*. In *Bosnia*, *Salavonia*, *Croatia* and *Dalmatia*, the Doctrine of the Church of *Rome* is chiefly taught, but there are several of the *Greek Church* intermixt, together with many *Mahometans*. Lastly, in *Greece* the Christians are generally of the *Greek Church*: Here are also *Jews*, *Mahometans*, &c. and several Sects of Men, all Religions being tolerated by the Great *Turk*. The Christian Faith was planted in this great body at various times, and by different persons: For *Hungary* received the blessed Gospel about the year 1016, by the industry and preaching of *Albert*, Arch-Bishop of *Prague*, *Bulgaria* was fully converted to Christianity about the year 860, and *Greece* was watered with the blessed Gospel by the powerful preaching of *S. Paul*, who (*Acts 16. 12.*) was particularly moved by the Holy Spirit to go into *Macedonia*, from thence to *Thessalonica*, and then to *Corinth*, that he might spread among those People the glad Tidings of Salvation, through the means of a crucified Redeemer. Other Provinces of this vast body, whether on the *South* or *North* of the *Danube*, were instructed in the Christian Faith at other times, and upon other occasions. And so much for the *Air*, *Soil*, *Commodities*, as also the *Manners*, *Government* and *Religion* in all Countries of the Continent of *Europe*. Now followeth,

SECT

The
to extr
fons in
quently
Nations

Notw
rably

Europe.

Lutetians and Calabris,
Transylvania the Doctrine
embraced; besides in *u-*
lands, Antirinitians and
Moldavia they are mostly
In *Lithuania* they are
followers of *Maroniti-*
ria and *Socia*, they are
of the *Greek* Church. In
Malmitia, the Doctrine of
taught, but there are fer-
renist, together with many
the Christians are gene-
re are also *Jews, Maho-*
of Men, all Religions be-
ark. The Christian Faith
at various times, and by
gay received the blessed
y the industry and preach-
Prague, Bulgaria was fully
r the year 865, and *Greeks*
Gospel by the powerful
Acts 16. 12.) was particu-
to go into *Macedonia*, from
to *Coirito*, that he might
e glad Tidings of Salva-
of a crucified Redeemer,
ody, whether on the *Scots*
instructed in the Christian
n other occasions. And in
Indities, as also the *Mosses*,
Countries of the Continent

European Islands.

141

SECT. IX.

Concerning the *European* Islands.

THE Islands adjacent to *Europe* being reduc'd to three Classes, viz.

	Page.	
North comprehending the <i>Scandi-</i>		
<i>navian</i> Islands ————— } ———	71.	
West compreh. { <i>Island</i> ————— } ———	72.	
	{ The <i>Britannick</i> Islands ——— } ———	73. to 83.
	{ And the <i>Azores</i> ————— } ———	83.
South comprehending those of		
the <i>Mediterranean</i> Sea ————— } ———	83. & 84.	

Of all those Islands the *Britannick* being the most considerable, we shall in the first place particularly consider them, and then take a general view of all the rest.
The *Britannick* Islands being divided (*Page 72.*) into *Greater* and *Lesser*, we shall here confine our selves to the former, viz. Those of *Great Britain* and *Ireland*, comprehending three different Kingdoms, and one Principality. Our method of mentioning Countries in the former Analysis being still to begin with those situated towards the *North*, we shall therefore continue the aforesaid method, and in treating of the Isle of *Great Britain*, shall first consider the *North* part thereof, namely,

SCOTLAND.

The Air of this Country is generally very pure, and *Air*, to extraordinary wholesom to breath in, that several persons in the Northmost parts of that Kingdom, do frequently arrive to greater Ages, than are usual in other Nations of *Europe*.

SECT

Notwithstanding this Country is of a Climate considerable-ly Northern, yet it produceth all necessaries, and many

many of the comforts of Humane Life. Its Seas are infinitely stored with most kinds of excellent Fish; its Rivers do wonderfully abound with the choicest of Salmon; its Plains do sufficiently produce most kinds of Grain, Herbs and Fruit; and many of its Mountains are not only lin'd with invaluable Mines, and the best of Coals, but also several of them are so cover'd over with numerous Flocks, that great droves of Cattle do yearly pass into the North of *England*.

Commodities.

The chief Commodities of this Country, are most sorts of Fish in great abundance, much Linnen Cloth and Tallow, vast numbers of Cattle and Hides, as also excellent Honey, Lead-Oar, Iron, Train Oyl, Course Cloaths, Frizes, &c.

Manners.

The *Scots* for the most part are an active, prudent, and religious sort of people. Many abominable Vices too common in other Countries, are not so much as speculatively known among them. They generally abhor all kinds of excess in Drinking, and effeminate delicacy in Diet, choosing rather to improve the Mind than pamper the Body. Many of them make as great advances in all parts of ingenious and solid Learning, as any Nation of *Europe*. And as for their singular Fidelity (although slanderously spoken of by some) its abundantly well known and experienced abroad; for an undoubted demonstration thereof is publickly given to the whole World, in that a Neighbouring Prince, and his Predecessors (for almost three hundred years) have committed the immediate care of Their Royal Persons to them, without ever having the least cause to repent, or ground of change.

GOVERNMENT.

This Kingdom hath always enjoy'd an Hereditary Limited Monarchy, though many times the immediate Heir, or next in Blood, hath been set aside, and another more remote hath mounted the Throne. Since its Union with *England*, both Kingdoms are under one King, who is still'd, The Monarch of *Great Britain*. The Government of this Kingdom is chiefly manag'd by a Council of State, or Privy Council, made up of those call'd properly

perly
Gent
cers of
Chanc
dent
Treas
Lord
Civil
are fif
those
Extra
one of
Europe
liamen
mission
The K
by for
Comm
Matter
compo
Clerk,
in this
Over a
there a
for Civ
as Sher

The
formed
fully r
professe
Princip
profess
cel then
and few
punishi
perions
imparti
perions
never r
Here ar
The Cl

Ilands.

ane Life. Its Seas are in-
ls of excellent Fish; its
with the choicest of Sal-
ly produce most kinds of
many of its Mountains are
e Mines, and the best of
n are so cover'd over with
oves of Cattle do yearly

this Country, are most
nce, much Linnen Cloth
Cattle and Hides, as also
Iron, Train Oyl, Courfe

rt are an active, prudent,
Many abominable Vices
s, are not so much as spe-
i. They generally abhor
, and effeminate delicacy
rove the Mind than pain-
i make as great advances
olid Learning, as any Na-
their singular Fidelity (al-
f by some) is abundantly
broad; for an undoubted
ickly given to the whole
g Prince, and his Prede-
red years) have commit-
their Royal Persons to them,
ause to repent, or ground

es enjoy'd an Hereditary
any times the immediate
een set aside, and another
e Throne. Since its Union
are under one King, who
at Britain. The Govern-
ly manag'd by a Council
de up of those call'd pro-
perly

European Ilands.

143

perly Officers of State, and others of the Nobility and Gentry, whom the King pleaseth to appoint. The Officers of State are eight in number, viz. The Lord High Chancellour, the Lord High Treasurer, the Lord President of the Council, Lord Secretary of State, Lord Treasurer Deputy, Lord Register, Lord Advocate, and Lord Justice Clerk. The Administration of Justice in Civil Affairs is lodg'd in the Lords of the Session, who are fifteen in number, whereof one is President, and to those are joyn'd some Noblemen, under the name of Extraordinary Lords of Session. This Court is esteem'd one of the most august and learned Judicatories in Europe: From it there lyes no Appeal, but to the Parliament, which is now made up of the Peers, the Commissioners of Counties, and those of Free Burroughs. The Kings Person is alwayes represented in Parliament by some Nobleman, who bears the Title of Lord High Commissioner. The distribution of Justice in Criminal Matters is committed to the Court of Justice, which is composed of the Lord Justice General, the Lord Justice Clerk, and five or six other Lords of the Session, who in this Bench are called Commissioners of Justiciary. Over and above these two Supreme Courts of Justice, there are a great many subordinate Judicatories, both for Civil and Criminal Affairs, through the Kingdom, as Sheriffs-Courts, Courts of Regality, and the like.

The Inhabitants of this Country are of the true Re-*Religion*. formed Religion. Here the Protestant Doctrine is carefully taught in its purest splendour, and the numerous professors thereof are extraordinary sincere in their Principles, and generally do practice conformable to their professions. No Christian Society whatsoever doth excel them for their exact observation of the Sabbath day; and few can equal them for their singular strictness in punishing scandals, and severely censuring of all vicious persons (who fall under the Church Discipline) and that impartially enough, having little or no regard to the persons of Men, but prosecuting all (of what Quality soever they are) according to the nature of their offence. Here are some Papists, and a small number of Quakers. The Christian Faith (according to the best accounts)

W. B.

was planted in this Country about the beginning of the third Century. By reason of the *Dionysian* persecution many Christians are said to have fled from the Continent into the Isle of *Great Britain*, and particularly (as an Ancient Father expressly testified) into that part of the Island, *in quam Romana Arma nunquam penetravit*, which (without all doubt) must be *Scotland*. *St. Columba*, or *Regulus*, is said to have brought over with him the *Arm*, or (as some affirm) the *Leg* of *St. Andrew* the Apostle, and to have buried it in that place where now the City of *St. Andrews* stands. These first propagators of Christianity seem to have been a kind of Monks, who afterwards by the beneficence of the first Christian Kings of *Scotland*, came into the seats and possessions of the *Pagan Druides* (a sort of Religious Votaries to the Heathen Gods) and had their principal Residence, or rather Monasteries, in the Islands of *Man* and *Jona*, and passed under the name of *Caldes*.

E N G L A N D.

Air.

The Air of this Country is far more mild and temperate than any part of the Continent under the same Climate. As in Summer the gentle Winds, and frequent Showers qualify all violent heats and droughts, so in Winter the Frosts do only meliorate the cultivated Soil, and the Snow keeps warm the tender Plant. In a word, here is no need of Stoves in Winter, nor Groats in Summer.

Soil.

This Country is blessed with a very fertile and wholesome Soil, watered abundantly with Springs and Streams, and in divers parts with great Navigable Rivers; few barren Mountains and craggy Rocks, but generally gentle pleasant Hills and fruitful Vallies, apt for Grain, Grass, and Wood. In short, the excellency of its Soil may be learn'd from those transcendent Elegies bestowed on her by Ancient and Modern Writers, who call *England*, *The Granary of the Western World*, *The Seat of Ceres*, &c. that her Vallies are like *Eden*, her Hills like *Libanus*, her Springs

Spring
a Par.The
Cattle
dance
Butter
they h
to as g
ing a
ParitarThe
temp
vial
them
which
rage g
elegan
medics
philoso
ing, n
quall'dThe
Heredi
mit of
chiefs,
such a
man Dr
and)
of the
ing of
advanta
free fro
shore, i
thor) as
much r
Subject,
give c
is S

Ilands.

our the beginning of the
the *Dinlichian* persecution
ved from the Com-
rain, and particularly (as
stitch) into that part of
Anna nunquam putavit.
ult be *Scotland*. *St. R.*
ought over with him the
e *Leg* of *St. Andrew* the
in that place where now
. These first propagators
een a kind of Monks, who
of the first Christian Kings
ats and possessions of the
ious Voraries to the Hea-
cipal Residence, or rather
Man and *Jona*, and passed

A N D.

far more mild and temper-
inent under the same Cli-
mle Winds, and frequent
heats and droughts, to in-
ffore the cultivated Soil,
e tender Plant. In a word,
a Winter, nor Grotaes in

ith a very fertile and whol-
e with Springs and Streams,
ar Navigable Rivers; few
Rocks, but generally gen-
allies, apt for Grain, Grass,
cellency of its Soil may be
ne Elegies bestowed on her
cers, who call *England*, *The*
Stat of *Ceres*, &c. that
er Hills like *Libanus*, her
Spring

European Ilands.

Springs as *Pisgab*, and her Rivers as *Jordan*; that she is
a Paradife of Pleasure, and the Garden of God.

The chief Commodities of this Country, are Corn, *Commodi*
Cattle, Tyn, Copper, Lead, Iron, Timber, Coals, abun-
dance of Wooll, Cloth, Stuffs, Linnen, Hides, Tallow,
Butter, Cheese, Beer, &c. And for some years past,
they have made all sorts of Writing and Printing Paper,
to as great perfection as any is made in *Europe*, there be-
ing a Company incorporated and confirmed by Act of
Parliament for that purpose.

The *English* according to their Climate, are of a mild *Manner*.
temper, the Northern *Sarvins*, and the Southern *Maz-*
twial temper meeting in their Constitutions, renders
them ingenious and active, yet solid and persevering,
which nourish under a tolerable Liberty, inspires a Cou-
rage generous and lasting. For solidity of Matter, for
elegancy of stile, and method in their Sermons, Co-
medies, Romances, as also in their Books of Divinity,
philosophy, Physick, History, and all other solid Learn-
ing, no Nation hath surpassed the *English*, and few e-
quall'd them.

The Kingdom of *England* is a Famous, Antient and *Govern-*
Hereditary Monarchy; a Monarchy that can seldom ad-
mit of any *Inter-regnum*, and so is free from many in-
conveniences, whereunto Elective Kingdoms are subject; yea,
such a Monarchy (in the words of that worthy Gentle-
man Dr. *Chamberlain*, Author of *The Present State of Eng-*
land) as that by the necessary subordinate concurrence
of the Lords and Commons in the making and repealing
of Statutes or Acts of Parliament, it hath the main
advantages of an Aristocracy and Democracy, and yet
free from the disadvantages and evils of either. In
short, it's such a Monarchy (continues the aforesaid Au-
thor) as by most admirable Temperament affords very
much to the Industry, Liberty and Happiness of the
Subject, and reserves enough for the Majesty and Prero-
gative of any King, who will own his People as Subjects,
not as Slaves.

Religion.

The Inhabitants of this Country are (for the most part) of the true Reformed Religion, publicly professed and carefully taught in its choicest purity. All Sects and Parties at present are tolerated; the number of Papists in this Kingdom is not very considerable. The Doctrine of the Church of *England* is contained in express words of the Holy Scripture in the thirty nine Articles, and the Book of Homilies. Her Worship and Discipline may be seen in the Liturgy and Book of Canons. The Christian Faith was planted in *England*, *Tempore (ut scimus) summo Tiberii Caesaris*, according to ancient *Gildas* afterwards *Anno 180*, the Christian Religion is said to have been professed in this Kingdom by publick Authority, under King *Lucius*, the first Christian King in the World. In general this is certain, that Christianity was propagated here in the earliest Ages of the Church.

W A L E S.

Air.

The Air of this Country is much the same as in those Counties of *England*, that lye in the same Latitude with it.

Soil.

This Country is generally very Mountainous, yet some of its Vallies are abundantly fertile in Corn, as also very fit for Pasturage. It hath several Mines of Lead, Oar, and Coals. It is likewise well stor'd with large Quarries of Free-stones and Mill-stones.

Commodities.

The chief Commodities of this Country, are Cattle, Butter, Cheefe, *Welch*-Friezes, Cottons, Bays, Herrings, Hides, Calve-Skins, Honey, Wax, and such like.

Manners.

The *Welch* are generally reputed to be a People very faithful and loving to one another in a strange Country, as also to Strangers in their own. The Commons (for the most part) are lookt upon as a very simple and ignorant sort of people; but their Gentry are esteem'd abundantly brave and hospita'. They are generally very choleric, being soon moved to anger, but as soon pacified.

pacified.
Pedigrees

This Pr
or Kings (c
ther for M
English, it
and the K
fill'd the K

The In
telligent o
ing to the
of the me
matters.
ed among
was towar

The Ai
with the A
the same p
parts of t
it's of a m
pours arif
intermix t

The So
naturally fit
lage; as n
of Man is
but where
grown wit
unwholfor
ture to th
that it fo
such will
places.

lands.

Country are (for the most part) of the same Religion, publickly professing the choicest purity. All are tolerated; the number is not very considerable. *England* is contained in the thirty nine Counties. Her Worship and Liturgy and Book of Common Prayer was planted in *England*, by *Caesar*, according to the Christian Religion in this Kingdom by *Lucius*, the first Christian King. It is certain, that in the earliest Ages of

E S.

such the same as in those parts in the same Latitude

very Mountainous, yet very fertile in Corn, as also several Mines of Lead, and well stor'd with large Stones.

the Country, are Cattle, Swine, Correns, Bays, Herrings, Wax, and such like.

is reputed to be a People very different in a strange Country. The Commons (for as a very simple and ignorant People) are esteem'd. They are generally very much to anger, but as soon as they are pacified

European Islands.

147

pacified. They value themselves very much upon their Pedigrees and Families.

This Principality of old was govern'd by its own King or Kings (there being sometimes one for *South*, and another for *North-Wales*) but being fully conquer'd by the *English*, it's now annex'd in Government with *England*, and the Kings eldest Son (during his Fathers Life) is call'd the Prince of *Wales*.

The Inhabitants of this Country (at least the most intelligent of them) are of the Reformed Religion according to the platform of the Church of *England*, but many of the meaner sort are grossly ignorant in all Religious matters. The Christian Faith is said to have been planted among them at first in the time of King *Lucius*, which was towards the end of the second Century.

I R E L A N D.

The Air of this Country is almost of the same nature with the Air of those parts in *Britain*, which lye under the same parallel, only different in this, that in several parts of the Kingdom (by reason of its many Lakes) it's of a more gross and impure temper; for many vapours arising from the Marishes and standing water, do intermix themselves with the whole mass thereof.

The Soil of this Country is abundantly fertile, but naturally fitter for Grass and Pasturage, than it is for Tillage; as may be seen in such places where the Industry of Man is aiding to the Natural goodness of the Soil; but where that is wanting, the Country is either overgrown with Woods, or incumbred with vast Boggs and unwholsom Marishes, yielding neither profit nor pleasure to the Inhabitants. It's remarkable of this Island, that it fostereth no venomous Serpent, and that no such will live there, though brought from other places.

U 2

The

Commodities. The chief Commodities of this Country, are Cattle, Hides, Tallow, Butter, Cheese, Honey, Wax, Salt, Hemp, Linnen-cloth, Pipe-staves, Wooll, Friezes, &c.

Manners. The *Iris* by Natural constitution are generally strong and nimble of Body, haughty of Spirit; careless of their Lives, patient in Cold and Hunger, implacable in Enmity, constant in Love, light of Relief, greedy of Glory; and in a word if they are bad, you shall no where find worse; if they be good, you shall hardly meet with better.

Government. The Government of this Country is by one Supreme Officer, who is commonly term'd the Lord Lieutenant, or Lord Deputy of *Ireland*: no Vice-Roy in *Europe* hath greater Power than he, nor cometh nearer the Majesty of a King in his Train and State. For his assistance he hath a Privy Council attending on him. As for the Laws of this Kingdom (which are the standing Rule of all Civil Government) they owe their beginning and original to the *English* Parliament and Council, and must first pass the Great Seal of *England*. In the absence of the Lieutenant, the Supreme Power is lodged in Lords Justices, who have the same Power with a Lieutenant, but only that they cannot hold a Parliament.

Religion. The Inhabitants of this Country are partly Protestants, partly Papists. The best civilized parts of the Kingdom are Retorned according to the platform of the Church of *England*. The Old *Iris* (and many of the better sort of the Nation also) either adhere unto the Pope, or their own superstitious fancies, as in former times. The Christian Faith was first preached among them by St. Patrick (*Anno* 435.) affirmed to be the Nephew of St. Martin of *Tours*.

Having thus particularly considered the Islands of *Great Britain* and *Ireland*; we come in the next place (according to our proposed method) to take a transient view of the rest of the *European* Islands, whether situated on the *North*, *West* or *South* of *Europe*: In doing whereof, it may here suffice to consider in general, that

the Nat
is exce
in whic
the So
tants of
Manners
to who
by fom
know o
Continc
sent.

The
for

1. T
The S
tioned
differen
Crown
order,
all the

2. T
of

The
The
ready t
Page 8
jesty, r
The
Page 8

3. T
tioned
raigns,

Ilands.

his Country, are Cattle, Honey, Wax, Salt, Hemp, Flax, Friezes, &c.

tion are generally strong of Spirit, careless of Labour, and full of Hunger, implacable in their Opinion, without any regard to Belief, greedy of Wealth, and if your Affairs are bad, you shall not be able to do you any good, you shall hardly

Country is by one Supreme Lord, the Lord Lieutenant, or Vice-Roy in Europe hath a Council, somewhat nearer the Majesty than the King. For his assistance he hath a Council of War, and a Council of State. As for the Laws, they are the standing Rule of all the Kingdoms, and their beginning and original is from the Council, and must first be approved by the King. In the absence of the King, the Council is lodged in Lords Jurors, or a Lieutenant, but not in Parliament.

Country are partly Protestants, and partly Catholics. The best parts of the Kingdom are the most fertile, and many of the better sort are now in the hands of the Pope, or of the King, as in former times. The most fertile are those which are called among them by St. Peter, and are the Nephew of St. Peter.

considered the Islands of the West Indies, which come in the next place in the Method (see the Method) to take a transient view of the Islands, whether situated in the North or South of Europe: In doing so, we shall consider in general, that

European Islands.

the Nature of the Air and Soil of these numerous Islands, is exceeding various, according to the various Climates in which they lie (they being strangely dispersed through the South and Northern Seas) as also, that the Inhabitants of those Islands are for the most part the same in Manners and Religion with those People in the Continent to whom they belong (they being frequently inhabited by some of them); it therefore chiefly concerns us to know or nominate those Sovereignties and States in the Continent, who do actually possess those Islands at present. Therefore,

The European Islands being situated on the North West South } of Europe.

1. Those on the North being the Scandinavian, viz. The Swedish, Danish and Norwegian (particularly mentioned Page 71, and there set down according to the different Kingdoms they belong unto) are subject to the Crowns of Sweden and Denmark. The seven first in order, viz. Rugia, Bornholm, &c. belong to Swede, and all the rest to Denmark.

2. The Islands on the West of Europe being } Islands. The Britannick Islands, And the Azores.

The first of these, namely Island, belongeth to Denmark. The Britannick Islands being divided into Greater (already treated of) and Lesser, (particularly mentioned Page 82. and 83) are all subject to his Britannick Majesty, the King of Great Britain.

The Azores in number nine (particularly mentioned Page 83.) belong to the Crown of Portugal.

3. The Islands lying in the Mediterranean Sea (mentioned Page 83. and 84.) are subject to various Sovereigns, but particularly as followeth;

Majorca

European Islands.

Majorca	}	To the King of Spain.
Minorca		
Tyrica		
Sardinia		
Sicily		
Corfica, to the Genesse.		
Malta, to the Knights of the Order of St. John of Hierusalem.		
Candia	}	To the Great Turk.
Cyprus		
Negropont		
Stalimene		
Lesbo		
Scio		
Samo		
Rhodes		
Cerigo	}	To the Venetians.
Zant		
Cefalonia		
Corfu		

Note, That three of these Islands, viz. Malta, Candia and Cyprus, are not ordinarily reckoned among the European; the first being accounted an African, and the other two as Islands belonging to Asia, but for methods sake we have mentioned them among the European, both here and in the former Analysis, when treating of the Islands in the Mediterranean Sea.

And so much for the Continent of Europe, and the Islands adjacent to it, whether Greater or Lesser. Now followeth,

CHAP.

Whic
ing c
into

T
moit p
middle
ing exte

The
being e
and uni
Soil is
ally the
said to
nur'd)

lands.

the King of Spain.

the Order of St. John

the Great Turk.

the Venetians.

these Islands, viz. Malta, usually reckoned among counted an African, and going to Asia, but for me-tem among the European, analysis, when treating of sea.

ment of Europe, and the whether Greater or Lesser.

CHAP.

CHAP. II.
Of ASIA.

Which being divided into

Tartary.

China.

India.

Turky in Asia.

And the Asiatick Islands.

SECT. I.

Concerning Tartary.

THE Air of this Country is very different because of its vast extent: from South to North, the Southmost parts thereof having the same Latitude with the middle Provinces of Spain, and the Northmost parts being extended beyond the Arctic Polar Circle. *Air.*

The North parts of this Country are extremely barren Soil being every where incumber'd with unwholsom Marishes, and uninhabited Mountains; but towards the South, the Soil is indifferently good for tillage and grazing, especially the last of these. Some parts towards the East are said to be abundantly fertile in Corn (when duly manur'd) as also in several sorts of Herbs, especially Rhabarb.

barb. This Country is generally well stor'd with Camels and Horses, especially those parts that are best inhabited, and fittest for grazing.

Commodities. The chief Commodities of this Country are Sable, Martins, Silks, Camlets, Flax, great store of Rhubarb, Musk, Cinnamon, &c.

Manners. The *Tartars* are a people of a swarthy Complexion, and middle Stature: They are said generally to have broad Faces, hollow Eyes, thin Beards, thick Lips, flat Noses, and ugly Countenances. In Behaviour they are rude and barbarous, commonly devouring the flesh of their enemies, and drinking their blood, so soon as they are in their power; and that to express their fury and indignation against them: their ordinary food is horse-flesh, which they greedily tear and eat up like so many Ravens upon a carrion.

Government. The vast body of *Tartary* is subject to several Princes, who are wholly accountable (in their Government) to one Sovereign, term'd the great Cham, whose Government is most Tyrannical, and Crown Hereditary. The Lives and Goods of his Subjects are altogether in his power, he having liberty to take away either of them when he pleaseth, without so much as giving them any reason for his so doing it. His Subjects call him the *Sun* and *Shadow* of the immortal God, and they render unto him a kind of Adoration, never speaking unto him face to face, but falling down upon their knees with their faces towards the ground. He looks upon himself as the Monarch of the whole World, and from that vain opinion, he causeth his Trumpets to sound every day after Dinner, thereby giving leave to all other Kings and Princes of the Earth to dine.

Religion. The Inhabitants of this Country are partly Pagan, partly Mahometan, and partly Christian. Paganism doth chiefly prevail in the Northmost parts of this vast Country, they being generally gross Idolaters in those places. Towards the Southmost parts they are followers of *Mahomet's* Doctrine, especially since the year 1246. and towards

wards the
Tribes,
Christians
are scarce
but their
and in
The Chr
is genera
St. Philip

THE
rar
tolerably
Mountain

This C
and fertil
places are
in a year.
of Fruits.
of great
ry are ab
nchly lin
ere wond
Forests ar
in a word
e one of

The ch
Silver, pr
Silks, Cor
ginger, C

well stor'd with Camels
that are best inhabited,

this Country are Sable,
great store of Rhubarb,

a swarthy Complexion,
e said generally to have
Beards, thick Lips, flat
In Behaviour they are
devouring the flesh of
r blood, so soon as they
express their fury and
ordinary food is horse-
and eat up like to many

subject to several Princes,
n their Government) to
e Cham, whose Govern-
Crown Hereditary. The
ts are altogether in his
ke away either of them
much as giving them any
Subjects call him the *Sa*
d, and they render un-
ever speaking unto him
upon their knees with
He looks upon himself
orld, and from that vain
pers to found every day
ve to all other Kings and

untry are partly Pagan,
Christian. Paganism doth
parts of this vast Coun-
Idolaters in those places.
they are followers of Ma-
: the year 1246. and ro-
wards

towards the *Caspian* Sea are found a considerable number of
Jews, thought by some to be the off-spring of the Ten
Tribes, led away captive by *Samaritan*. Those of the
Christian Religion (overgrown of late by *Nestorianism*)
are scattered up and down several parts of that Country;
but their greatest number is to be found in *Cathay* it self,
and in *Cambalu* they are said to have a Metropolitan.
The Christian Faith was first planted in this Country (as
is generally believed) by the labours of *St. Andrew* and
St. Philip, two of the Apostles.

S E C T. II.

Concerning China.

THE Air of this Country is generally very temperate,
only towards the *North*, it is sometimes intolerably cold,
and that because of a great many high Mountains,
whose tops are ordinarily covered with Snow.

This Country is (for the most part) of a very rich and
fertile Soil, insomuch that its Inhabitants in several
places are said to have two, and sometimes three Harvests
in a year. It aboundeth with Corn, Wines, and all kinds
of Fruits. Here also are found many Pearls and Bezoar
of great value. The Lakes and Rivers of this Country
are abundantly furnish'd with Fish; its Mountains are
richly lin'd with Mines of Gold and Silver. Its Plains
are wonderfully good for Pasturage; and its pleasant
forests are every where stor'd with all sorts of Venison.
In a word, the whole Country in general is esteem'd to
be one of the best in the World.

The chief Commodities of this Country are Gold, Silver,
precious Stones, Quicksilver, Porcelline Dishes, Silks,
Cottons, Rhubarb, Sugar, Camphire, Civer, Musk,
Ginger, *China-wood*, &c.

x

The

Manners.

The *Chinois* [a people of a swarthy Complexion, short Nosed, black Eyed, and of very thin Beards] are great lovers of Sciences, and generally esteem'd a very ingenious sort of people. They are said to have had the use of Printing long before that most useful Art was known in *Europe*. Their Language consisteth only of about three hundred words, but above fifty thousand letters. In writing they differ from all other Nations; for as Christians do write from the left hand to the right; the *Jews* from the right to the left; they make their lines from the top of the sheet down to the bottom.

Government.

This great Kingdom was formerly under its own particular King or Emperour, but of late conquered by the *Tatars*, to whom it is at present subject, and govern'd by a Vice-Roy, sent thither by the Great Cham, under whom [for the better governing of this vast body] are established six Sovereign Courts. The first is the Council of the State, which hath power to nominate the particular Magistrates and Judges of Provinces. The second is to receive the publick Dues and Customs to the Great Cham. The third is establish'd to take care of Temples, Priests, Sacrifices, and all things which concern Religion. The fourth hath the charge of the War, and all things relating to it. The fifth hath inspection over all publick Buildings, as Temples, Bridges and Palaces of the Princes Royal. And lastly, another Court is established to examine and decide all Causes criminal.

Religion.

The Inhabitants of this Country are all Pagans (some Jews and Mahomedans being intermixt) except those that of late are converted to Christianity by the Jesuits, at whose first coming was few or no remainders of Christianity, which at first was planted among them in former times (as is commonly believed) by St. Thomas, or some of his Disciples, according to an ancient Breviary of the *Indian* Churches, containing these words, *Per D. Thomam Regnum Calorum volavit & ascendit ad Sinas.*

Conc
Gr

TH
to
pars o
namely,
most pa
perate,
tries to

This
of Cor
its a h
Spices o
Medicin
and Le
mels, A
a word
this; c
in its S
formerl
the Lan

This
[viz. T
India, i
ing gre
I shall
longing
dices o
Aloes,
Lacque
nack, S
vers, C
Common
tals, Sil

SECT.

a. warthy Complexion, short
[thin Beards] are great-
ly esteem'd a very inge-
nuously said to have had the
best useful Art was known
to consist only of about three
hundred thousand letters. In
the other Nations; for as Chir-
and to the right; the Jews
they make their lines from
the bottom.

merly under its own par-
of late conquered by the
ent subject, and govern'd
by the Great Cham, under
ing of that vast body] are
arts. The first is the Coun-
power to nominate the par-
of Provinces. The second
and Customs to the Great
'd to take care of Temples,
gs which concern Religion,
of the War, and all things
Inspection over all publick
s and Palaces of the Princes
Court is established to exa-
minal.

country are all Pagans (some
mermixt) except those that
Christianity by the Jesuits, at
or no remainders of Chri-
stant among them in for-
believed) by St. Thomas, or
ding to an ancient Breviary
aining these words, *Per D.
avit & ascendit ad Sinas.*

India.

155

SECT. III.

Concerns India, comprehending the Great Moguls Empire.

THE Air in the North Provinces of this great Coun-
try is of the like nature with that in the Southmost
parts of *Tartary*, but in the two *Peninsula's* of *India*,
namely, *intra & extra Gangem*, especially in the South-
most parts, the Air is of a hotter nature, yet very tem-
perate, considering the Northern Latitude of those Coun-
tries to be very small.

This vast Country is generally very fertile in all sorts *Soil*.
of Corn and Fruits, except Wheat and Vines, in which
it's a little defective. It aboundeth very much with
Spices of all sorts, and Civets. It furnisheth the best
Medicinal Drugs, and all kinds of Metals, except Copper
and Lead. It is also very famous for abundance of Ca-
mels, Apes, Serpents, Rhinoceros and Elephants. In
a word, there is no Country in the World richer than
this; one of its *Peninsula's*, viz. that of *extra Gangem*,
in its Southmost part, now called *Chersonese d' Or*, was
formerly esteem'd so rich, that some do think it to be
the Land of *Ophir*, to which *Solomon* did send his Ships.

This great body falling Naturally into three parts, *Commodi-
ties*. [viz. The Great *Moguls* Empire, the two *Peninsula's* of
India, *intra & extra Gangem*] and all those parts afford-
ing great plenty and variety of Goods for the Merchant,
I shall separately set down the chief Commodities be-
longing to each of them. Therefore the chief Commo-
dities of the Great *Moguls* Empire, are all sorts of Spices,
Aloes, Musk, Rhubarb, Wormseeds, Civits, Indigo,
Lacque, Borax, Ogium, Amber, Myrabolans, Sal Arago-
niack, Silk, Cottons, Callicoes, Satins, Tartaries, Vil-
vets, Carpets, Metals, Porcelline Earth, &c. The chief
Commodities of *Peninsula India intra Gangem*, are Me-
tals, Silks, Cottons, Pearls, Drugs, Dates, Cocos, Rice,
Ginger,

SECT.

Ginger, Cinnamon, Pepper, Cassia, &c. And lastly, The chief Commodities of *India extra Gangem*, are Gold, Silver, precious Stones, Silks, Porcelline Earth, Aloes, Musk, Rhubarb, Alabaster, &c.

Manners. The Inhabitants of this Country, viz. the *Indians*, (there being many *Tatars*, *Persians* and *Arabians*, intermixt) are generally affirm'd to be a People tall of Stature, strong of Body, and in Complexion inclining to that of the *Negrois*. In their Behaviour they are said to be abundantly civil, and many of them are wonderfully ingenious. They abhor fraud in their dealings, and are punctual observers of their word. The meaner sort of people go almost naked, and feed very sparingly, but those of Noble Families observe a kind of Majesty, both in their Diet, Attendants and Apparel.

Government. This vast body comprehends a great many Kingdoms, some of which are free, some subject to others, and the most of them tributary to one Sovereign, namely, the Great *Mogul*, whose Government is most Tyrannical, and Crown Hereditary: Both the Offices and Persons of his Subjects are wholly at his disposal, he being Lord of all, and Heir to every Mans Estate. His Imperial Seat is ordinarily at *Agra*, in the Province of *Agra*, which lyeth about the center or middle of that great Country.

Religion. The Inhabitants of this Country are mostly Pagans. In the Great *Moguls* Empire, next to Paganism, the Religion of *Mahomet* doth prevail, it being chiefly embrac'd according to the Commentaries of *Hab.* Besides these, there are several Jews and some Christians, there being a toleration of all professions. In *Peninsula India intra Gangem*, they are for the most part strict Mahometans, especially towards the Sea-coasts; but those in the midland living among the Mountains, are gross Idolaters. In several of the Sea-Towns are found a considerable number of *Jews*, and many *European* Christians, both Protestants and Papists. In *Peninsula India extra Gangem*, they are Idolaters of the grossest sort, except a few that are converted to Christianity. The Natives believe

Pythagoras

Pythagor
nients.
Gospel
general

T H
c
tain of
ing hoc

The
North
ground
few Fr
dinary
Corn, I
with ric
necessar
Lite.

The
Silks, C
Silver,
Metals,

The
much g
great bu
tical cal
flatterer
xpence
and gene
them wi
most pa
Cloth of

Pythagoras his *Méteorologos*, and adore the four Elements. Those parts of *India* that received the blessed Gospel in former times, were instructed therein (as is generally believed) by *S. Thomas*.

S E C T. IV.

Concerning Persia.

THE Air of this Country is very temperate, especially towards the North beyond the vast Mountain of *Taurus*, but in the Southmost parts it is scorching hot for several months.

The Soil of this Country is very different; for in the North parts adjacent to *Tartary* and the *Caspian* Sea, the ground is very barren, producing but little Corn, and few Fruits. But South of *Taurus*, the Soil is extraordinary fertile, the Country pleasant, and plentiful of Corn, Fruits, Wines, &c. It's abundantly furnished with rich Mines of Gold and Silver, as also with all the necessaries, and with most of the comforts of Human Life.

The chief Commodities of this Country are curious Silks, Carpets, Tillus, Manufactures of Gold, Silk and Silver, Seal-skins, Goat-skins, Alabaster, all sorts of Metals, Myrrh, Fruits, &c.

The *Persians* are a people [both of old and as yet] much given to Astrology, many of them making it their great business to search after future events by Astrological calculations: They are naturally great dissemblers, flatterers and swearers, excessive in their luxury and expences, much accustomed to Tobacco and Coffee, and generally addicted to plays and pastimes. Those of them who betake themselves to Trades, prove (for the most part) very ingenious in making of curious Silks, Cloth of Gold, and such like.

This

*Govern-
ment.*

This great Country is wholly subject to one Sovereign; namely, its own Emperour, commonly stild, *The Great Sapa of Persia*, whose Government is truly Despotical, and Crown hereditary. The Will of the King is a Law to the people. His Subjects do in some manner adore him, and never speak of him but with the highest respect.

Religion.

The Inhabitants of this Country are for the most part exact followers of *Mahomets* Principles, according to the explication and commentaries made by *Haly*. They differ in many considerable points from the *Turks*, and both parties are divided into various Sects, between whom are tossed many Controversies with flaming zeal on either side. Here are some Christians who live after the *Nestorian* Sect, as also many Jesuits and several *Jews*. The Christian Religion was first planted in this Country by *St. Thomas* the Apostle.

S E C T. V.

Concerning Turkey in Asia.

Air.

THE Air of this Country is of the same nature with that of *Persia*, *India* and *China*, especially in those parts that lye under the same parallel. In the Northmost Provinces of this vast body the Air is very temperate, but towards the South it is so exceeding hot that the Inhabitants could not be able to endure it, did not a refreshing Dew fall every night and qualifie the same.

Soil.

The North part of this Country is abundantly fertile in Corn, Wines and Fruits. It produceth Saffron and Cotton in wonderful quantities. It is generally well furnished with excellent Pasturage; and here are several rich Mines of Gold, Silver, Brass, Iron, Allom, &c. In the South parts (*viz.* the three *Arabia's*) the Soil is of another

another
and (anc
of Man,
abundan
well furn
parts of
great va

The c
Province
veral co
Scammo
Corn, V
South: m
Commoo
abundan
Benjami

The T
of Europ
nerally r
the Arab
are exce
fore'd to
otherway

This g
Grand Se
or Bassa's
in *Natalia*
Dierbeck
dred nine
Castles.

The In
of the M
vided int
rafs one
nion. So
cious Cor
and *Arma*
(all toler

Asia.

subject to one Sovereign commonly still'd, *The Great* ment is truly Despotical, ill of the King is a Law in some manner adore but with the highest re-

ry are for the most part principles, according to the made by *Hab.* They nes from the *Turks*, and various Sects, between vesies with flaming zeal Christians who live after Jesuits and several *Jews*, t planted in this Country

V.

Turky in Asia.

is of the same nature and *China*, especially in the same parallel. In the west body the Air is very South it is so exceed-ld not be able to endure every night and qualifie

Country is abundantly fertile It produceth Saffron and It is generally well fur-e; and here are several Brads, Iron, Allom, &c. ce *Arabia's*) the Soil is of another

Turky in Asia.

another temper, no wayes fit for Pasturage, being dry and sandy; yet it produceth many comforts for the Life of Man, as the choicest of Fruits and Spices in great abundance. Some of its Mountains are reported to be well furnish'd with Mines of Gold, and upon several parts of its Coasts, they fish some excellent Pearls of great value.

The chief Commodities of this Country in its North Provinces are Raw Silks, Camlets, Cottons, Skins of several Colours, Callicoes, Tapestries, Grograins, Soap, Scammony, Opium, Wines, Fruit, Oyl, Honey, Galls, Corn, Wool, Wax, Leather, Furs, Bivers, &c. In its Southmost Provinces (*viz.* the three *Arabia's*) the chief Commodities are Gold, precious Stones, Balsam, Myrrh, abundance of Frankincense, Cassia, Cinnamon, Manna, Benjamin, and such like.

The *Turks* in *Asia* are of the like temper with those of *Europe* (mentioned *Page* &c.) Many of them are generally reported to be a very lazy sort of people, except the *Arabians*, who are more laborious. Several of them are exceedingly addic'ted to Robbing, Travellers being forc'd to go in numerous companies on the High-way, otherways they are sure to be attacked by them.

This great body is for the most part subject to the Govern-Grand Seignior, who governs it by nineteen Beglerbegs, or *Bassa's*, set over its principal Divisions, namely, six in *Natoia*, three in *Syria*, four in *Turcomania*, and six in *Dierbeck*. These Governours have under them one hundred ninety eight Sangiacks, and one hundred and two Castles.

The Inhabitants of these various Countries are mostly of the Mahometan Religion, whose professours are divided into many Sects and Parties, who frequently harass one another upon the account of difference in opinion. Some *Jews* are scattered up and down these spacious Countries. And in *Asia the less*, *Syria*, *Palestine* and *Armenia*, are a considerable number of Christians, (all tolerated by the Great *Turk*) who live under their

Asiatick Islands.

Several Patriarchs and Metropolitans. The Christian Religion was planted in some parts of this great body before Christianity was heard of in remoter Countries of Europe and Asia, it being here that our Holy Religion was first established and propagated by the preaching of the inspired Apostles. In *lesser Asia* [now *Natalia*] were those seven Churches which were most famous of old, and particularly mentioned by St. John the Divine, in the beginning of his Book of the *Revelations*.

S E C T. VI.

Concerning the Asiatick Islands.

Reduced to these Classes, viz. } The Japan Islands—
The Philippin—
The Isles des Larrons—
The Moluques—
The Islands of the Sound
Ceylon and the Maldives--

Particular-ly mentioned P. 92.

S. 1. The Japan Islands.

Air. THE Air in these Islands is much inclined to cold, but generally esteem'd very wholesom to breath in.

Soil. The Ground (though much overspread with Forests, and incumbered with Mountains) is abundantly fertile in Corn, particularly Wheat and Rice, and likewise produce many sorts of Fruit. The Vallies being fit for Pasturage are well stored with Cattle; and several of its Mountains afford inexhaustible Mines of Gold and Silver.

Commodities. The chief Commodities of this Country, are Gold, Silver, Elephants Teeth, Rice, and the most of Minerals.

The
are gen
tic to be
rics, ni
abundan
honour,

These
Princes,
Emperour
tical, and
ring to h
him, the

The C
ing in th
Jacobins
Christian
Natives o
the Sun,
wild beat

The A
standing u
North of

Their S
undance
to are v
urnish'd

Their c
ey, Suga

The NA
tain th
civil a
singes and

The

lands.

ans. The Christian Re-
of this great body be-
n remoter Countreies of
at our Holy Religion was
by the preaching of the
now *Natalia*] were those
st famous of old, and
John the Divine, in the
velations.

VI.

atick Islands.

lands — }
Larons — } Particular-
es — } ly menti-
of the Sound } oned Pa-
e Maldives — } 92.

an Islands.

s much inclined to cold,
ry wholsom to breath in.

overspread with Forests,
s) is abundantly fertile in
Rice, and likewise produ-
e Vallies being fit for Pa-
rticle; and several of its
Mines of Gold and Silver.

this Country, are Gold,
and the most of Mine-

The

Asiatick Islands.

The *Japaners* being of an Olive coloured Complexion, *Manners.*
are generally of a tall Stature, a strong Constitution, and
fit to be Souldiers. They are said to have vast Memo-
ries, nimble Fancies, and solid Judgments. They are
abundantly civil in their deportments; but covetous of
honour, and impatient under the least affront.

These Islands are govern'd by several petty Kings and Govern-
Princes, who are all subject to one Sovereign, stild, *The ment.*
Emprour of Japan. His Government is altogether despo-
tical, and his Subjects do adore him as a God, never dar-
ring to look him in the face, and when they speak of
him, they turn their countenances down to the earth.

The Christian Religion had once got considerable footing
in these Islands by the means of Jesuits, Franciscans, *Religion.*
Jacobins and Augustine Fryers, but all openly professing
Christianity were expelled since the year 1544, and the
Natives embrace the Pagan Religion, commonly adoring
the Sun, Moon and Stars, and giving divine honour to
wild beasts.

§. 2. The *Phillippin* Islands.

The Air of these Islands is very moderate, notwithstanding
land the Southmost of them is not above six degrees
north of the Line.

Their Soil is generally very fertile, producing in great
abundance most sorts of Grain, Herbs and Fruits; they
also are very fit for Pasturage, and several of them well
furnish'd with rich Mines of Gold and other Metals.

Their chief Commodities are Rice, Pulse, Wax, Ho-
ney, Sugar-Canes, Gold, Cotton-Wool, &c. *Commodi-
ties.*

The Natives of these Islands are valiant, and as yet *Manners.*
maintain their liberty in several places. They are said to
be civil and honest enough in their dealings with the
Christians and Europeans.

V

These

Government.

These Islands are mostly subject to the King of Spain, who still keepeth a Vice-Roy in *Luconia* (the biggest of them) for the better governing of all the rest; but the Natives (as aforesaid) do as yet maintain their Liberties in several places.

Religion.

Many of the Natives are converted to Christianity by the Fryers and Jesuits; others (not subject to the Spaniard) are gross Idolaters.

§. 3. The Isles des *Larrons*.

The Isles des *Larrons* (so call'd from their Inhabitants who are excessively given to Thieving) being but badly known, I shall pass on to.

§. 4. The *Molucques*. or *Moluccoes*.

Air.

These Islands being situated on either side of the Equator, the Air is extremely hot, and generally esteem'd very unwholsom.

Soil.

The Soil of these Islands is not reckon'd so fertile as that of the *Phillippin*, especially in Grain, but for abundance of Spices, and rich Mines of Gold, they far surpass them.

Commodities.

The chief Commodities of these Islands, are Gold, Cotton, and Spices of all sorts, especially Cinnamon, Pepper, Cloves, Ginger, Nutmegs, Mastic, Aloes, &c.

Manners.

The Natives of these Islands are by most esteem'd treacherous, inhumane and base kind of people, much given to beastly pleasures, and generally walking naked.

Government.

These Islands are subject to many Sovereigns of their own, and some Isles particularly (*Cilbes* and *Gilolo*) have each of them several petty Kings, who govern them. The *Portuguese* formerly had got considerable footing here, but now the *Hollanders*

The M
with the

The A
situated
in *Sumat*
Lakes w

The S
cially in
Fruits an
of Spice
and won
Iron, Su

The e
great qu
Honey,
and the

The N
point of
men of
Java are
lying. A
good Art
expert M

In eac
are two,
and *Java*
The chief
and *Ma*
establish

The N
parts, ar
high unc
part) the

The

lands.

est to the King of Spain, in Luconia (the biggest of all the rest; but they maintain their Liberties

converted to Christianity by the Spaniards (not subject to the Spaniards)

des Larrons.

ill'd from their Inhabitants (Thieving) being but badly

ies. or Moluccoes.

ed on either side of the Strait, and generally esteem'd

is not reckon'd so fertile as Java, but for abundance of Gold, they far sur-

of these Islands, are Gold, Spices, especially Cinamon, Cloves, Nutmegs, Mastic, Aloes, &c.

lands are by most esteem'd the best kind of people, much of them are generally walking naked

to many Sovereigns of the East, especially (Celebes and Gilolo) have many Kings, who govern them, and got considerable footing

Asiatick Islands.

The *Moluccoes* are for the most part gross Idolaters, and *Religion*. with them intermixt are some Mahometans.

§. 5. The Islands of the Sound.

The Air in these Islands is extremely hot (they being situated under the same parallel with the *Molucques*) and in *Sumatra* it's mighty unwholsom, by reason of many Lakes wherewith that Island abounds.

The Soil of these Islands is generally very good, especially in *Java* and *Sumatra*, affording great plenty of Fruits and Corn, mightily abounding with the choicest of Spices, well furnish'd with various kinds of Fowl, and wonderfully stor'd with rich Mines of Gold, Tin, Iron, Sulpher, and several other Minerals.

The chief Commodities of these Islands are Gold in great quantity, most sorts of Spices, plenty of Wax and Honey, store of Silks and Cottons, some precious Stones, and the best kind of Brass.

The Natives of these Islands do considerably differ in point of Manners. Those of *Borneo* are generally esteem'd men of good Wits, and approved Integrity. Those of *Java* are very treacherous, proud, and much given to lying. And the Inhabitants of *Java* are affirm'd to be good Artificers, cunning Merchants, and several of them expert Mariners.

In each of these Islands are several Kings. In *Borneo* there are two, one Mahometan, the other Pagan. In *Sumatra* and *Java* are many Kings, some Mahometan, some Pagan. The chief of those in *Sumatra* is the King of *Acheen*, and *Matran* is the chief in *Java*. The *Hollanders* have establish'd several Factories in these Islands.

The Natives of these Islands who live in the middle parts, are generally gross Idolaters, but those who are high unto or upon the Coast, do profess (for the most part) the Religion of *Mahomet*.

The

Y 2

C 67

§. 6. *Ceylon* and the *Maldives*.

- Air.* The Air of these Islands (notwithstanding of their nearness to the Line) is very temperate, there falling a kind of Dew every night, which mightily helps to qualify the Air.
- Soil.* The Soil of these Islands is extraordinary fruitful, except in Corn, whereof the *Maldives* are said to be scarce; but as for abundance of Fruits and Spices, rich Mines of Gold and costly Pearls, few (if any) of the *Indian* Islands can compare with these.
- Commodities.* The chief Commodities of these Islands are Gold, Silver, most sorts of Spices, Rice, Honey, precious Stones, and all kinds of Metals, &c.
- Manners.* The Natives of these Islands (being for the most part tall and stait of Body) are esteem'd a lazy, proud, and an effeminate sort of people, yet some of them are reputed to be cunning Artificers in Metals.
- Government.* The Island of *Ceylon* is govern'd by its own King, to whom several little Princes are tributary, and those of the *Maldives* are mostly subject to one Sovereign, who hath his ordinary residence in *Malé*, the chief of those Islands. The Coasts of *Ceylon* are wholly possessed by the *Hollanders*.
- Religion.* The Natives of these Islands are partly Mahometans, partly Idolaters; the last of these being the most prevailing.
- And so much for *Asia*, and the *Asiatick* Islands:
Now followeth,

lands.

the *Maldives*.

Notwithstanding of their temperate, there falling which mightily helps to qua-

extraordinary fruitful, ex-
otics are said to be scarce; and Spices, rich Mines or any) of the *Indian* Islands

these Islands are Gold, Rice, Honey, precious, &c.

(being for the most part seem'd a lazy, proud, and yet some of them are rich in Metals.

govern'd by its own King, to be tributary, and those of it to one Sovereign, who is *Malo*, the chief of those are wholly possessed by

lands are partly Mahometans, these being the most pre-

and the *Asiatick* Islands.

CHAP.

CHAP. III. Of AFRICA.

Egypt.

Barbary.

Sibulgerid.

Zaara, or the Desert.

The Land of the *Negroes*.

Guinea.

Sudia.

Ethiopia } Interior.
 } Exterior.

And the *African* Islands.

Which being divided into

SECT. I.

Concerning Egypt.

THE Air of this Country is hor, and generally esteem'd very unwholsom, being alwayes infected with nauseous vapours, ascending from the fat and stinky Soil of the Earth.

Egypt

Soil. **Egypt** was, and is still accounted as fertile a Country as any in the World; its Soil being wonderfully fatned by the yearly overflowing of *Nile*. It is exceeding plentiful of all sorts of Grain, and for its vast abundance of Corn in former times, it was commonly term'd, *Horream Populi Romani*.

Commodities. The chief Commodities of this Country, are Sugar, Flax, Rice, all sorts of Grains and Fruits, Linnen cloth, Salt, Balsam, Senna, Cassia, &c.

Manners. The *Egyptians* now a dayes (being persons of a mean Stature, tawny Complexion, and spare of Bodies) are generally reckon'd cowards, luxurious, cruel, cunning and treacherous. They much degenerate from their Ancestors in every thing, save only an affectation of Divining, which some yet pretend to.

Government. This Country (of old very famous both in sacred and profane History) being now a Province of the *Turkish* Empire, is govern'd by a *Bassa*, who commonly resideth at *Cairo*.

Religion. The Inhabitants of this Country (namely *Moors*, *Turks*, and *Arabians*, besides the Natural *Egyptians*) are for the most part strict observers of *Mahomet's* Doctrine. Here also are *Jews* in great numbers, and likewise many Christians call'd *Copti*, who are *Jacobites* in Sect, yet not concurring with them in every point. The Christian Faith was first plant'd here by *Sr. Mark*, who by all is acknowledg'd to have been the first Bishop of *Alexandria*.

SECT. II.

Concerning *Barbary*.

Air. **T**HE Air of this Country is indifferently temperate, and every where wholesome.

This

Barbary.

167

This Country (though very full of Mountains and *Soil*. Woods, especially towards the *Mediterranean* Sea) is very fertile in Corn and most kinds of Fruits. It breedeth many kinds of Beasts besides Cattle, particularly Lyons, Dragons, Leopards, many Apes, and some Elephants.

The chief Commodities of this Country, are Honey, Wax, Oyl, Sugar, Flax, Hemp, Hides, Cordevants, *Commodities*. Dates, Almonds, Mantles, &c.

The *Barbarians* are a people of a dusky colour. Their ordinary character is, that they are inconstant, crafty and unfaithful, active of body, impatient of labour, and covetous of honour. Some of them are studious in matters of their Law, and others are inclin'd to the Liberal Sciences, especially Philology and the Mathematicks. *Manners.*

This large Country (comprehending several Kingdoms) *Government*. is chiefly under the Great *Turk* and Emperour of *Morocco*; some places in it are free, and several do belong to the *Europeans* (of which afterwards). The Kingdoms of *Morocco* and *Fez* are subject unto, and govern'd by their own Emperour, who ascribeth to himself the following Titles, namely, King of *Morocco*, *Fez*, *Sus*, and *Taflet*, Lord of *Gago*, *Dava* and *Guinea*, and great Xerif of *Mahomet*. The other Kingdoms or Provinces of this Country (mentioned *Page 96.*) are for the most part subject to the Great *Turk*, and govern'd by his particular *Bassa* set over them; only one of these (to wit *Algiers*) being a free Republick tributary to the *Turk*, notwithstanding some of his *Bassa*'s are particularly ordered many times to reside in it.

The Inhabitants of this Country being *Moors*, *Turks*, *Religion*. and *Arabian*, are zealous professors of Mahomeranism, with these are several *Europeans*, both Christians and Jews intermixt. The Christian Faith was first planted in this Country by *Evastus*, one of the seventy Disciples, and *S. Simon* the Apostle, surnam'd *Zelotes*.

SECT.

as fertile a Country as
wonderfully famed by
it is exceeding plentiful
fast abundance of Corn
y term'd, *Horcum Po-*

is Country, are Sugar,
d Fruits, Linnen cloth,

ing persons of a mean
d (pare of Bodies) are
curious, cruel, cunning
egenerate from their An-
an affectation of Divi-
o.

mons both in sacred and
Province of the *Turkish*
who commonly reside

ry (namely *Moors*, *Turks*,
d *Egyptians*) are for the
Mahomet's Doctrine. Here
and likewise many *Chri-*
scobites in Sect, yet not
point. The Christian
St. Mark, who by all is
first Bishop of *Alexandria*.

. II.

Barbary.

is indifferently temperate,
in.

This

S E C T. III.

Concerning Bildulgerid.

- Air.* THE Air of this Country is indifferently hot, but generally esteem'd very wholesom to breath in.
- Soil.* The Soil of this Country is somewhat barren, the ground for the most part being very sandy, yet in some low Vallies is found Corn, and great quantity of Dates.
- Commodities.* The Commodities of this Country being very few, the chief of them are Dates, Cattle, some Corn, and Indigo.
- Manners.* The Inhabitants of this Country being chiefly the *Arabians* besides the Natives, are generally ignorant, cruel, lecherous, and much given to robbing.
- Government.* This great body is subject to several little Kings or Lords, who (for the most part) are tributary to the Great *Turk* and Emperour of *Morocco*. Some places are govern'd in form of independent Commonwealths, and others are without any kind of Government or Order among them.
- Religion.* The Inhabitants of this Country are chiefly Mahometans. Here also are several Jews scattered up and down those places that are best inhabited. The Christian Religion was first planted in this Country about the same time that *Barbary* receiv'd the blessed Gospel.

erid.

Zaara.

169

III.

SECT. IV.

Bildulgerid.

Concerning Zaara, or the Desert.

is indifferently hot, but
wholesom to breath in.

THE Air of this Country, is much the same as in *Air:*
Bildulgerid, only a little more hot, yet very wholesom.

s somewhat barren, the
very sandy, yet in some
great quantity of Dates.

This Country being generally very dry and sandy, is *Soll*.
not very fertil either for Corn or Fruits; yea it is gene-
rally so barren that its few Inhabitanes can hardly live.

Country being very few.
Cattle, some Corn, and

The Commodities of this Country are very inconfide- *Commodi-*
table, they chiefly consist in a few Camels, Dates, *tis.*
and Cattle.

Country being chiefly the
are generally ignorant,
even to robbing.

The Inhabitants of this Country are an ignorant, bru- *Manners:*
tish and savage kind of people, resembling rather wild
Beasts than rational Creatures.

to several little Kings or
part) are tributary to the
Morocco. Some places are
ent Commonwealths, and
of Government or Order

This great Country is subject to several particular *Govern-*
Lords, whom they term *Xequs*; but many of them
wander up and down hunting in great companies, ac-
counting themselves independant.

Country are chiefly Mahome-
news scattered up and down
bited. The Christian Re-
s Country about the same
blessed Gospel.

If any Religion be here known, it is that of *Mahomets, Religion:*
the greatest part of them knowing nothing what Religion
means. The Christian Faith was once planted among them,
but quite exterminated by the *Saracens* about the year 710.

SECT. V.

Concerning the Land of the *Negroes*.

SECT

THE Air of this Country is very hot (it being with- *Air:*
in the Torrid Zone) but so wholesom that several
L
like

sick persons come from other Countries, and breathing in it but a small time, are perfectly restor'd to their former health.

Soil. The Soil of this Country is very rich, especially towards the River *Niger*, which overfloweth a considerable part thereof as *Nilus* doth *Egypt*. Here is great store of Corn, Cattle and Herbs. Here are many Woods, and those well furnish'd with Elephants, and other Beasts both wild and tame. Here also are several Mountains, and those richly lin'd with invaluable Mines of pure Gold and Silver.

Commodities. The chief Commodities of this Country are Ostridge-Feathers, Gums, Amber, Gold, Redwood, Civet and Elephants-Teeth, &c.

Manners. The *Negroes* (having their denomination from the blackness of their complexion) are a people very ignorant in all Arts and Sciences; in behaviour rude and barbarous; much given to luxury; addic'd to beastly pleasures; very cruel and great Idolaters.

Government. This spacious Country is subject to many Kings, who are absolute over their own Territories. but all, or the most of them are tributary to one Sovereign, namely, The King of *Zimbute*, who is reckon'd the most powerful of them all. Next to him are *Mandingo*, *Gago* and *Cans*.

Religion. The numerous Inhabitants of this vast Country are either Mahometans, or gross Idolaters. Those in the midland Provinces live without any sign of Worship or Religion among them. They are said to have once received the Ceremonies of the Jewish Religion, and to have carefully observ'd them for a long time; afterwards Christianity got some footing in several Kingdoms, but was fully over-clouded by Mahometanism about the year 972.

THE
whom
after th
of some

The
of Grain
Elephan
ants wh
those M
several i
ns River

The
Ivory, H
wood, S

The M
Idolaters
ing. In
most of
some of
Commer

proud, c
This C
whom i
Guinea,
Next to
powerful
tributary to

The t
very sup
their Pag
ardy C

The Negroes.

Countries, and breathing
easily restor'd to their for-

very rich, especially to-
verfloweth a considerable
apt. Here is great store of
e are many Woods, and
elephants, and other Beasts
also are several Mountains,
invaluable Mines of pure

this Country are Ostridge-
old, Redwood, Civet and

denomination from the
) are a people very igno-
in behaviour rude and bar-
; addicted to beastly plea-
solaters.

object to many Kings, who
Territories. but all, or the
to one Sovereign, namely,
reckoned the most power-
are *Mandingo, Gago* and

of this vast Country are
idolaters. Those in the
at any sign of Worship or
are said to have once re-
e Jewish Religion, and to
for a long time; after-
oting in several Kingdoms,
Mahometanism about the

S E C T.

Guinea.

**S E C T. VI.
Concerning Guinea.**

THE Air of this Country is extremely hot, and *Air.*
very unwholesom, especially to strangers with
whom it so disagreeeth, that many live but a short time
after their arrival in it, they being frequently taken ill
of some dangerous distemper.

The Soil is wonderfully fertile, producing the choicest *Soil.*
of Grains and Fruits. This Country is well stor'd with
Elephants, whose Teeth bring great gain to the Inhabi-
tants when either sold or barter'd for other Goods of
those Merchants who trade with them. Here also are
several inexhaustible Mines of Gold; and in many of
its Rivers are found some Pearls of great value.

The chief Commodities of this Country are Gold, *Commodi-*
Ivory, Hides, Wax, Ambergreece, *Guinea*-Pepper, Red-ties,
wood, Sugar, Civet, &c.

The Natives of this Country are reported to be great *Manners.*
Idolaters, very superstitious, and much given to iteal-
ing. In Complexion they are of the blackest sort, and
most of them walk quite naked without the least shame;
some of them are given to Trading, and understand
Commerce tolerably well, but generally they are a
proud, cruel, lazy and stutish kind of people.

This Country is subject to several Kings, the chief of *Govern-*
whom is he who is ordinarily stil'd the Emperour of *ment.*
Guinea, to whom other Kings and Princes are subject.
Next to him is the King of *Binin*, who is esteem'd a
powerful Prince, having several States subject and tri-
butary to him.

The Natives of this Country are gross Idolaters, and
very superstitious in observing some ancient Customs in *Religion.*
their Pagan Worship. Here are many *Enchanters* who are
partly Christians, partly Mahometans.

S E C T. VII.

Concerning Nubia.

Air. **T**HE Air of this Country is every where extremely hot, it being very seldom qualified by showers of Rain.

Soil. Towards the *Nile* (which passeth through this Country) the Soil is abundantly fertile, producing great quantities of Grain, Herbs and Fruits. It produceth also a kind of Poyson, which is wonderfully subtil, one Grain thereof being enough to poyson ten persons; the Inhabitants are said to sell it at ten Ducats an ounce. Those parts of this Country that lye remote from the *Nile*, are generally very barren, being nothing else but formidable Mountains of Sand. Here are many Elephants, some Sugar-Canes, and (as several report) a few Mines of Gold.

Commodities. The chief Commodities of this Country, are Gold, Giver, Sugar, Ivory, Arms, &c.

Manners. The *Nubians* are said to be a fierce and courageous sort of people, much given to War, very Laborious, and exceeding Wealthy, there being establish'd a considerable Traffick between them and the Merchants of *Cairo* in *Egypt*.

Government. This Country is govern'd by its own independant King, who is said to be a very powerful Prince. One of his Predecessors call'd *Cyriacus*, upon information of the Christians being oppressed in *Egypt*, is reported to have raised one hundred thousand Horse for their relief.

Religion. The Inhabitants of this Country were once all Christians, but for want of Ministers to instruct them, are now fallen off from Christianity, and become either gross Idolaters or strict Mahometans. The Christian Religion was at first planted among them even in the days of the Holy Apostles.

THE
a
rarely t

S. I. Et

This
its Air is
extream
vast high
ny place
tercept
able tir

The
places
the Gro
Herbs,
Mounta
to be G
midabl
the me
if only
This L
Canes,
plenty
or care
able a

The
tals, fo
gar-Ca

The
four, a

S E C T.

is every where extremely
dom qualified by showers

passeth through this Coun-
cil, producing great quan-
tities. It produceth also a
delicately subtile, one Grain
on ten persons; the Inha-
bitants pay for it in Gold
Ducats an ounce. Those
remote from the Nile, are
nothing else but formidable
to many Elephants, some
(report) a few Mines of Gold.

this Country, are Gold,
&c.

is a strong and courageous
to War, very laborious,
there being establish'd a com-
merce and the Merchants of

is his own independant King,
a powerful Prince. One of his
upon information of the
Egypt, is reported to have
sent Horse for their relief.

Country were once all Chris-
tians, who were instructed
to instruct them, are
Christianity, and become either
Christians or heathens. The Christian Re-
ligion is now almost extinct,
being almost all converted
to the dregs of the
SECT.

Ethiopia.

173

S E C T. VIII.

Concerning Ethiopia.

This vast body of *Ethiopia* being generally considered
as divided into *Interior* and *Exterior*, I shall sepa-
rately treat of them both. Therefore,

S. I. *Ethiopia Interior*, or the Land of the *Abyssins*.

This Country being wholly within the Torrid Zone, *Air*,
its Air is generally very hot, but yet in some Vallies it's
extream cool and temperate, by reason of the many and
vast high Mountains, which are so situated that in ma-
ny places they incompart a large Plain, and thereby in-
tercept the scorching beams of the Sun for a consider-
able time of the year.

The Soil of this Country is very different, for in some *Soil*,
places adjacent to the numerous branches of the Nile,
the Ground doth produce most sorts of Grain, Fruit and
Herbs, in great plenty; but in those places that are
Mountainous, and far remote from the Nile, nothing is
to be seen but vast Deserts, sandy Mountains, and for-
midable Rocks. Among the many Hills of this Country,
the most remarkable is that of *Amava*, a Hill very famous
if only the tenth part of what is spoken of it were true.
This Land is also said to produce great store of Sugar-
Canes, Mines of Iron, a great quantity of Flax, and
plenty of Vines, but the Inhabitants either know not,
or care not to make use of these things to any consider-
able advantage.

The chief Commodities of this Country are Gold, Me-*Commodi-*
tals, some Gems, Corn, Cattle, Salt, Flax, Wines, Su-*ties.*
gar-Canes, &c.

The Inhabitants of this Country being of a tawny co-*Manners.*
lour, are generally esteemed an ignorant, lazy and per-
fidious

fidious sort of people, nor to be credited unless they swear by the Life of their Emperour. They are reported to hate a Smith as the Devil. Several of them are said to betake themselves to a devout and religious way of living.

**Govern-
ment.**

This spacious Territory is subject to its own Emperour, commonly term'd *Prester John*. This *Ethiopian* Monarch fancieth himself to be sprung from *Solomon* and *Maqueda*, (or *Nizane* according to *Josephus*) the Queen of the *South*. His Titles are very great and numerous, expressing all those Provinces by name comprehended within his Dominions; as also stiling himself, *The Beloved of God*, *sprung from the Stock of Judah*, *the Son of David*, *the Son of Solomon*, *the Son of the Columne of Sion*, *the Son of the Seed of Jacob*, *the Son of the hand of Mary*, *the Son of Nathu after the flesh*, *the Son of St. Peter and Paul after the Spirit*, &c. His Government is altogether despotical, his Subjects being treated as the worst of Slaves. He is so revered by the greatest of them, that at his very Name they bow their bodies, and touch the ground with one of their fingers.

Religion.

The Inhabitants of this Country are mostly Christians, but very much corrupted, using many Jewish Ceremonies, and differing from other Christians in many material points. Intermixt with these are many Mahometans, as also Pagans in considerable numbers. The Christian Faith was first publish'd here by the Eunuch of Queen *Candace*, who was baptized by *Philip* the Evangelist, and one of the seven, more generally embrac'd afterwards by the preaching of *S. Matthew* the Apostle hereof, but not totally propagated over all this Empire till about the year 470.

§. 2. *Ethiopia Exterior.*

Air.

Ethiopia Exterior being a vast body, comprehending several Kingdoms, Empires, and other Divisions (all particularly expressed *Page 100.*) and those mightily extended from *South* to *North*, cannot enjoy the same nature

nature of
Congo the
intoller-
the first
and in
blow fr
mangi,
tempera
Abex ex

The
ated in
very di
the Em
abundant
for *Past*
Abyssines
Grain,
several
some co
where a

The
Gold, S
Mill, Ca

The
rally a
said to
who are
the *Casp*
of wild
Zangueb
nomotapa

The
to vari
Biafara
whom f
nomotapa
Empero
people

Ethiopia.

175

ta.

be credited unless they
erour. They are repor-
il. Several of them are
teavour and religious way

ject to its own Emperor,
This Ethiopian Monarch
om Solomon and Maqueda,
obus) the Queen of the
t and numerous, expres-
me comprehended within
mselt, *The Beloved of God,*
the Son of David, the Son
umne of Sion, the Son of
hand of Mary, the Son of
t. Peter and Paul after the
is altogether despotical,
worst of Slaves. He is
of them, that at his very
nd touch the ground with

untry are mostly Christi-
fing many Jewish Cere-
r Christians in many ma-
ese are many Mahome-
ble numbers. The Chri-
here by the Eunuch of
ized by *Philip* the Evan-
more generally embrac'd
S. Matthew the Apostle
ted over all this Empire

Exterior.

ft body, comprehending
nd other Divisions (all
oc.) and those mightily
cannot enjoy the same
nature

nature of Air or Soil in all its parts : For in *Biafara* and *Corgo* the Air is generally extremely hot, and would be intollerable to the Inhabitants, were it not qualified in the first of these Kingdoms by daily showers of Rain, and in the other by violent Winds which frequently blow from the *West* Ocean. In *Monomotapa* and *Monomangi*, as also the Coasts of *Cafres*, the Air is much more temperate, in *Zanguebar* very unwholsom, in *Ajan* and *Abex* extremely hot.

The various Divisions of this great body being situ-
ated in different Climates, the Soil must of necessity be
very different. *Biafara* is said to be less fertile than *Corgo* ;
the Empires of *Monomotapa* and *Monomangi* do produce
abundance of Grain, and generally esteem'd very fit
for Pasturage ; the other Divisions on the *East* of the
Abyssines are for the most part very barren in all sorts of
Grain, yet productive enough of some Sugar-Canes,
several kinds of Fruit and Spices ; as also furnished with
some considerable Gold and Silver Mines, and every
where abounding with Elephants and Lyons.

The chief Commodities of all these Countries, are
Gold, Silver, Ambergrece, some Pearls and Musk, Rice,
Mill, Cattle, Lemons, Citrons, Ivory and Oyl. *Commodi-
tits.*

The Inhabitants of these various Countries are gene-
rally a savage kind of people, and many of them are
said to be very treacherous, especially those of *Biafara*,
who are also much given to thieving ; those inhabiting
the *Cafres* do live mostly in Woods and Caves in manner
of wild beasts. Of all these people, the Inhabitants of
Zanguebar are said to be most tractable, and those of *Mo-
nomotapa* are esteem'd somewhat courageous. *Manners.*

The various Divisions of this great body are subjected
to various Sovereigns ; particularly, the Kingdoms of
Biafara and *Corgo* are govern'd by their own Kings, to
whom several Princes are subject. The Empires of *Mo-
nomotapa* and *Monomangi* are govern'd by their respective
Emperours to whom several Kings are tributary. Those
people inhabiting the *South* and *East* Coasts of this great
body

body (except those of the *Casies*, who know little or nothing of Government) are subject to several, as *Zanzibar* is govern'd by some petty Kings of its own, and many places on the Sea-Coasts are tributary to the *Portuguz*. The Coast of *Ajan* is partly under its own Kings, partly under the *Turks*. And lastly, the Coast of *Abyss* doth principally belong to the *Turk*.

Religion. The numerous Inhabitants of these many Countries are generally gross Idolaters, except some few on the Sea-Coasts that are converted to Christianity by the Jesuits; excepting also those who live in the Provinces belonging to the Great *Turk*, who are for the most part Mahometans; but every where else they either live without all sign of any Religion, or what they profess is the blackest Idolatry, many of them worshipping Stocks and Stones, and some adoring the Devil himself.

S E C T. I X.

Concerning the *African* Islands.

Divided into	} More remarkable as	<i>Madagascar</i>	} Particularly mentioned P. 101.
		The Isles of <i>Cape Verde</i>	
		The <i>Canaries</i>	
		Less remarkable	

Those Islands of *Africa* that are most remarkable being reduc'd to three Classes, I shall in particular consider them, and then take a general view of all the rest. Therefore,

§. 1. *Madagascar*:

Air. The Air of this Island is generally very temperate, and by most affirmed to be exceeding wholesome to breathe in.

The S
ty of all
Its ch
Christal
The
cherous,
people,
Polygan
This
Rohanar
selves at
themsel
The
except
cline to
The
unwhol
of them
Thei
others
Lake,
vast qu
because
out fire
From
quantic
(of wh
wife fro
Fruits
Coco's,

lands.

es, who know little or
ject to several, as Zim-
Kings of its own, and
are tributary to the Po-
rtly under its own Kings,
ally, the Coast of *Aze-
Turk*.

of these many Countries
except some few on the
to Christianity by the
who live in the Pro-
Turk, who are for the
very where else they ci-
Religion, or what they
many of them worship-
ome adoring the Devil

African Islands.

177

The Soil is extraordinary fruitful, affording great plen- *Soil.*
ty of all things necessary to the Life of Man.

Its chief Commodities are Rice, Hides, Wax, Gums, *Commodi-
Christal, Steel, Copper, Ebony, and Woods of all sorts. tics.*

The Natives of this Island are reported to be a le- *Manners.*
cherous, ignorant, inhospitable and treacherous sort of
people, commendable for nothing but that they hate
Polygamy, and still punish Murder by death.

This Island is subject to many particular Lords called *Govern-
Rohanarians*, who are continually at war among them-*ment.*
selves about their Cattle, yet unanimous enough to defend
themselves against the coming in of Strangers.

The Inhabitants of this Island are all gross Idolaters, *Religion.*
except a few upon or nigh unto the Sea Coasts that in-
cline to Mahometanism.

§. 2. The Islands of Cape Verde.

The Air of these Islands is generally reckoned very *Air.*
unwholom, especially in *S. Jago*, the biggest and chief
of them all.

Their Soil is different, some being very fertile, and *Soil.*
others of them very barren. *Main* is famous for a great
Lake, whose waters (by the Sun-beams) are turn'd into
vast quantities of Salt, and the *Ile de Fuogo* is so call'd
because of two burning mountains that frequently vomit
out fire in a most frightful manner.

From these Islands the *Portugueses* transport incredible *Commodi-
quantities of Salt, as also great numbers of Goat-skins, tics.*
(of which they make excellent Cordevants) and like-
wise from thence may be brought most sorts of pleasant
Fruits; particularly Rice, Lemons, Citrons, Oranges,
Coco's, Figs and Melons.

A a

The

. IX.

African Islands.

ar ——— } Particular-
of Cape Verde } ly menti-
urits ——— } oned Pa-
101.

that are most remarkable
Classes, I shall in particular
a general view of all the

Madagascar.

generally very temperate,
exceeding wholom to breath
The

Manners. The Inhabitants of these Islands being *Portuguese*, are the same in Manners with those on the Continent.

Government. These Islands at their first discovery being destitute of Natives, were peopled by their Founders the *Portuguese*, and at present belong to the Crown of *Portugal*, and are govern'd by a particular Governour, commonly residing in the Island *St. Jago*.

Religion. The Inhabitants are of the same Religion with those who live in the Kingdom of *Portugal*.

§. 3. The *Canary* Islands.

Air. The Air of these Islands [inclining to heat] is generally esteem'd extraordinary wholesom.

Soil. The Soil of most of them is wonderfully fertile. In the Island *Canaria* they are said to have two Harvests in one Year. *Tenriffe* is famous for its high Pike, Laurel, and Dragon Trees, where the *Canary* Birds do warble their pleasant Notes. And *Fero* (destitute of Springs) is most remarkable for a wonderful Tree, whose top (according to the unanimous relation of the latest Geographers) being every night encompassed with a thick misty Cloud. its Leaves do drop as much Water every day, as can sufficiently serve all the Inhabitants. In short, these Islands (besides their great plenty of Grain and Fruits) are most famous for producing in great plenty the best Wine in the World.

Commodities. The chief Commodities of these Islands, are Wine, Honey, Wax, Sugar, Oad, Plantons, Dragons-blood, *Canary*-Birds, &c.

Manners. The Inhabitants of these Islands being the greatest part *Spaniards* are the same in Manners with those on the Continent. The few Natives yet remaining do mostly live in Mountains, Dens or Caves.

These

These
the bett
constan
Canary I

The I
mostly
inhabiti

Thus
African
method
less rem
down th
mightily
mate the
of their
naming
whom c
pled by

The less
markab
Islands
those of

And f
Nov

Ilands.

lands being *Portuguezs*, are on the Continent.

covery being destitute of Founders the *Portuguezs*, own of *Portugal*, and are now, commonly residing

same Religion with those of *Portugal*.

ary Ilands.

inclining to heat] is general.

s wonderfully fertil. In to have two Harvests in for its high Pike, Laurel, the *Canary Birds* do warble (destitute of Springs) ful Tree, whose top (accion of the latest Geogra-mpassed with a thick mis- much Water every day, e Inhabitants. In short, eat plenty of Grain and producing in great plenty

these Ilands, are Wine, Plantons, Dragons blood,

Ilands being the greatest manners with those on the yet remaining do mostly es.

These

African Ilands.

These Ilands belong to the King of *Spain*, who, for Govern- the better ordering of his Affairs in them, doth keep a ment. constant Governour in *Canaria*, the chief Town of the *Canary Ilands*.

The Inhabitants of these Ilands (as aforesaid) being Religion. mostly *Spaniards*, are of the same Religion with those inhabiting *Spain*.

Thus having particularly considered the chief of the *African Ilands*, we come (in pursuance of our proposed method) to take a general view of all the rest. These less remarkable Ilands being strangely scatter'd up and down through the *Ethiopic* and *Atlantick* Oceans, do mightily differ in their Air and Soil according to the Climate they lye in, and as for the Humours and Religion of their Inhabitants, we may sufficiently learn them by naming those States or Sovereigns on the Continent to whom these Ilands belong (they being generally peopled by some of them): Therefore,

The less remarkable Ilands are those of	} Posited by	<i>Zocotora</i> ———	} The <i>Arabians</i> .				
		<i>Comore</i> -- —		} The <i>Natives</i> .			
		<i>S. Thomas</i> - - -			} The <i>Portuguezs</i> .		
		The <i>Princes Iland</i> - - -				} The <i>Portuguezs</i> .	
		<i>S. Helena</i> - - -					} The <i>English</i> .
		The <i>Madre</i> - - -					
The <i>Ile de Ascension</i> , not inhabited.							

And so much for *Africa*, and the *African Ilands*: Now followeth,

C H A P. IV. Of A M E R I C A.

Divided into	{ North com- pre- hend- ing	Nova Hispania.
		Nova Granada.
		Florida.
		Terra Canadensis.
		Terra Arctica.
	{ South com- pre- hend- ing	Terra Firma.
		Peru.
		The Land of the Amazons.
		Basil.
		Chili.
	Paraguay.	
	Terra Magellanica.	
	And the <i>American</i> Islands.	

S. 1. In

N
temper
breath

This
ducing
and M
Orange
Apples
and R
with i
well t
Countr

The
Cotton
Amber
vers M

The
4 peop
love.
especi
with th
Others
Musica
people
ner of
the M
ever.

Nova Hispania.

181

§. 1. In North-America.

SECT. I.

Concerning Nova Hispania.

Notwithstanding this Country (for the most part) *Air* lyeth within the Torrid Zone, yet its Air is very temperate, and generally reckon'd very wholsom to breath in.

This Country is blessed with a very fertile Soil, producing many sorts of Grain, as Wheat, Barley, Pulse and Matze; several kinds of Fruits, as Pomegranats, Oranges, Lemons, Citrons, Malicacous, Cherries, Pears, Apples, Figs, Cocoa-nuts, and variety of Herbs, Plants and Roots. Besides all these, this Country is enrich'd with inexhaustible Mines of Gold and Silver; and so well furnish'd with excellent Pasturage, that few if any Country in the World can feed so many Cattle as it doth.

The chief Commodities of this Country, are Wool, Cotton, Sugar, Silk, Cochineel, Feathers, Honey, Balm, Amber, Salt, Tallow, Hides, Tobacco, Ginger, and divers Medicinal Druggs.

The Natives of this Country are esteem'd to be now a people civil and docile, and very faithful to those they love. Some of them are also extraordinary ingenious, especially in Painting, and making most lively Pictures, with the various colour'd Feathers of certain little Birds. Others are said to play incomparably well upon divers Musical Instruments. In short, the generality of this people is now so civiliz'd, that they live after the manner of the Spaniards, save a few, commonly residing in the Mountains, who continue as wild and savage as ever.

This

P. IV.
RICA.

pania.
anada.

nadensis.

tica.

rma.

of the Amazons.

agellanica.

American Islands.

§. 1. In

**Govern-
ment**

This large Country was of old govern'd by its own Kings, called Kings of *Mexico*, and had long continued (so as can be conjectured) a mighty and flourishing Monarchy for many Ages, before it was invaded by the *Spaniards*; but being fully conquer'd by them, *Anno 1521.* under the valiant *Ferdinando Cortez*, it hath ever since remained subject to them, being govern'd by a Vice-Roy commonly residing at *Mexico*, and to him is intrusted the oversight of all the Governours of the various Provinces belonging to his Catholick Majesty in *North-America*.

Religion.

The Inhabitants of this Country are partly Christian, partly Pagan, and (as it were) a mixture of the two. The *Spaniards* are all rigid Catholicks, according to the strict profession of Popery in their own Country. The Natives in considerable numbers remain as yet most ignorant and gross Idolaters, and some multitudes of them are converted to Christianity according to the Doctrine of the Church of *Rome*, but (by our latest accounts of them) they are as yet hardly perswaded of the truth of those Doctrines taught them.

S E C T. II.

Concerning Nova Granada.

Air.

THE Air of this Country (according to the Climate) is temperate, and generally esteem'd very wholesome.

Soil.

This Country is but badly known, and the Soil of those parts already discover'd is very ordinary, being generally poor and barren, far inferior to most other Countries in *America* which belong to the *Spaniards*.

**Commodi-
ties.**

This Country being none of the best, and but rarely frequented by strangers, its Commodities are very few, Cattle being the chief or only thing they trade in. The

The
less fa
They
under

The
Captai
1540,
have k
thereo
place

The
larers,
The
Spain.

T
counts

The
forts o
ty of
Mines
bers o

This
Land,
ties ar
Silver,

The
themse

anada.

old govern'd by its own
and had long continued
ghtry and flourishing Mo-
e it was invaded by the
conquer'd by them, *Anno*
1492 *Cortez*, it hath ever
m, being govern'd by a
t *Mexico*, and to him is
e Governours of the va-
his Catholick Majesty in

erty are partly Christian,
y a mixture of the two.
the ticks, according to the
their own Country. The
s remain as yet most ig-
d some multitudes of them
according to the Doctrine
by our latest accounts of
erswaded of the truth of

. II.

ba Granada.

(according to the Climate)
lly esteem'd very wholesom.

known, and the Soil of
d is very ordinary, being
ar inferior to most other
ong to the *Spaniards*.

the best, and but rarely
Commodities are very few,
thing they trade in.
The

Florida.

183

The Inhabitants of this Country are said to be of a *Manners*.
less Savage temper than most of the wild *Americans* :
They are much given to Hunting, and several of them
understand Agriculture tolerably well.

The Natives of this Country are govern'd by certain *Govern*.
Captains of their own call'd *Catiquis*. About the year *1540*.
it was discovered by the *Spaniards*, who ever since
have kept some footing therein, a particular Governour
thereof being sent thither by the King of *Spain*, whose
place of Residence is ordinarily at *Santa Fe*.

The Natives of this Country are generally gross *Ido-Religion*.
laters, and many have no sign of any Religion at all.
The *Spaniards* are the same in Religion with those in
Spain.

S E C T. III.

Concerning Florida.

THE Air of this Country is said to be so extraordi- *Air*.
nary temperate, that (according to our latest ac-
counts) the Inhabitants do live to a v. ry considerable Age.

The Soil is also wonderfully fertile, abounding in most *Soil*.
sorts of Grain, Herbs and Fruit; well stored with plen-
ty of Venison and Fowl; enrich'd with considerable
Mines of Gold and Silver; and here they fish vast num-
bers of Pearls.

This Country being but slenderly known in the main *Commodi-*
Land, and little frequented by strangers, its *Commodi-*
ties are very few, yet withal very costly, to wit, Gold,
Silver, Pearls and Furs.

The *Floridians* are Naturally White, but by anointing *Manners*.
themselves with a certain Oynment, they still appear of
an

an Olive-colour. They are said to be tall of stature, well proportioned, lovers of War, and that they ordinarily go quite naked.

Government.

The Natives of this Country are subject to several Lords of their own, term'd *Paronistes* or *Caciques*, one of whom is said to have the precedency, and is generally respected by the rest as an Emperour. The *Spaniards* have some small Colonies on their Coasts.

Religion.

The Natives of this Country are gross Idolaters, commonly worshipping the Sun and Moon, They mightily respect their Priests (who are generally great Sorcerers) and call them by the name of *Joanas*.

S E C T. IV.

Concerning Terra Canadensis.

Air.

This vast body comprehending many different Countries (particularly mentioned *Page 107.*) doth enjoy very different kinds of Air according to the various situation, but generally it's very pure and wholesom, agreeing indifferently well with those various Nations of *Europe*, who in great multitudes have gone thither, and are spread over a great part of the new found World.

Soil.

As the Air, so the Soil of this great body is very different, according to the various Climates of these numerous Countries comprehended under it. The North part of this Country lying North of the great River *Canada*, is not so fertile as those Countries on the South, it being very cold, and full of Woods, yet it's well stor'd with Sags, Conies, Fowl, Fish, and several considerable Commodities, particularly mentioned afterwards. The South parts of this great body (*viz.* the large extent of all the *English* Territories, as *New England*, *New York*, *New Jersey*, *Pennsylvania*, *Maryland*, *Virginia* and *Carolina*) are

are gene
most for
many ri
appear.

The
consider
vers, M
These C
furnish t
Deal-bo
Indigoes
and inar

The
those di
most pas
most of
travellin
Woods,
prey.
are said
accordin

The N
of this v
ticular C
bicing th
ous Nati
or eldese
Natives
are repo
Govern
Werowus.
English a
are now
ticular C
better p
the *Eng*
America,
are ruled
tion of,
of Great

denis.
d to be tall of stature,
ar, and that they ordi-

are subject to several
arouites or Caciques, one
cedency, and is gene-
n Emperour. The Spa-
on their Coasts.

re grofs Idolaters, com-
Moon, They mightily
generally great Sorcerers)
oanats.

IV.

Canadaensis.

ing many different Coun-
ned Page 107.) doth in-
according to the various
very pure and wholesom,
those various Nations of
s have gone thither, and
the new found World.

is great body is very dif-
Climates of these nume-
under it. The North
orth of he great River
Countries on the South,
of Woods, yet it's well
s, Fish, and several confi-
riy mentioned afterwards.
body (viz, the large extent
is New England, New York,
nd, Virginia and Carolina)
are

Terra Canadensis.

185

are generally blessed with an excellent Soil, producing
most sorts of Grain, Herbs, Fruits, &c. and furnishing
many rich and choice Commodities, as will afterwards
appear.

The Commodities of these many Countries are very *Commodi-*
considerable. The North parts of *Canada* do afford *Be-*
vers, Mouse-skins, Furs, Stock-Fish, Whale Oyl, &c.
These Countries on the South of the River *Canada*, do
furnish the Merchant with Tobacco, Corn, Fruits, Cattle,
Deal-boards, Iron, Tar, Bevers, Furs, Silks, Cottons,
Indigoes, Ginger, Rozin, Turpentine, Copper, Maize,
and many others.

The Natives of these various Countries, particularly *Manners.*
those dispersed through the *English* Empire, are for the
most part a simple, innocent sort of people, imploying
most of their time in Hunting, both Men and Women
travelling in vast companies through Mountains and
Woods, with Bowes and arrows searching after their
prey. Those in the Northmost parts of this great body
are said to be of a more savage and cruel Nature, not
according to well with the *Europeans* as the former do.

The Natives dispersed through the various Divisions *Govern-*
of this vast body are (for the most part) subject to par-
ticular Commanders of their own. Those people inha-
biting the North parts of *Canada*, are divided into vari-
ous Nations, who are said to be govern'd by the chief
or eldest of their Families, named the *Samogises*. Those
Natives inhabiting the South parts of the River *Canada*,
are reported to live in several places under the Rule and
Government of several Lords, commonly called their
Wierous. The *Europeans* here planted are chiefly the
English and *French*. Some of the North parts of *Canada*
are now in the hands of the *French*, and ruled by a par-
ticular Governour residing at *Quebeck*. The rest and far
better part of this vastly extended body does belong to
the *English*, commonly term'd the *English* Empire in
America, whose various Divisions (mentioned Page 107.)
are ruled by several Governours living under the prote-
ction of, and appointed by his Sacred Majesty, the King
of *Great Britain*.
E b The

Religion.

The Inhabitants of these many Countries are (in short) either Pagans or Christians. The Natives (except a few converted to Christianity) are gross Idolaters, and live in woful ignorance. The *Europeans* do profess Christianity according to the different manners of the Countries they came from; the *English* having the Protestant Religion establish'd among them, according to the platform of the Church of *England*; and the *French* enjoying their Religion according to what they profess'd in *France*.

S E C T. V.

Concerning Terra Arctica.

Terra Arctica is as yet so badly known, that little, save Fables, can be spoken of it; referring it therefore to the better discoveries of future Ages, I pass on to

§. 2. South-America.

S E C T. I.

Concerning Terra firma,

Air.

THE Air of this Country is extremely hot, yet generally accounted very wholesome, save in the North-West parts adjacent to the Isthmus of *Panama*, where the ground is full of Lakes and Marshes, which by their ascending

ascending
and conle

This C
Soll, pro
duly mar
Fowl. A
others a
Here als
Brass, &
good fish

The c
Silver, a
Pepper, l

The N
are said
in Body,
their mic

This g
the King
Mexico.
by the P
parts are
who are
eldest of

The N
and part
are the G
whence c

ctica.

many Countries are (in
as. The Natives (except
) are groſs Idolaters, and
Europeans do profeſs Chri-
ſtian manners of the Coun-
tiſh having the Proteſtant
, according to the pla-
; and the *French* enjoy
what they profeſſed in

V.

Arctica.

hadly known, that little,
oken of it; referring it
ries of future Ages, I paſſ

America.

T. I.

Terra firma,

is extremely hot, yet ge-
wholſom, ſave in the North-
Isthmus of *Panama*, where
d Mariſhes, which by their
aſcending

Terra firma.

aſcending vapours do render the Air very thick or groſs,
and conſequently leſs wholſom to breath in.

This Country is ſaid to be bleſſed with an excellent *Soil*.
Soil, producing great plenty of Corn and Fruits where
duly manured. It mightly abounds in Veniſon, Fiſh and
Fowl. A great part of it is planted with Cotton, and
others are very productive of Sugars and Tobacco.
Here alſo are very conſiderable Mines of Gold, Silver,
Braſs, &c. many precious Stones, and in ſeveral places,
good fiſhing of Pearls.

The chief Commodities of this Country are Gold, *Commodi-*
Silver, and other Metals, Balaſam, Roſin, Gums, Long-ties.
Pepper, Emeralds, Saphires, Jaſper, &c.

The Natives of this Country being of a tawny colour, *Manners.*
are ſaid to be perſons (for the moſt part) very proper
in Body, and that they commonly walk naked above
their middle.

This great Country is (for the moſt part) ſubject to *Govern-*
the King of *Spain*, and is governed by the Vice-Roy of *meſt.*
Mexico. Some tew places on the Sea-Coaſts are poſſeſſed
by the *Portuguze* and *French*; and ſome of the midland
parts are as yet free, being maintained by the Natives,
who are ſubject unto, and govern'd by the heads or
eldeſt of their Families.

The Natives of this Country (eſpecially in the mid- *Religion:*
and parts) are generally groſs Idolaters. The *Europeans*
are the ſame in Religion as of thoſe Countries from
whence they came.

S E C T. II.

Concerning PERU.

Air. THE Air of this Country is of a very different nature, being in some places extremely hot, and in others extraordinary sharp and piercing.

Soil. This Country consisteth of many large and pleasant Vallies, and as many high and lofty Mountains. The Vallies in some places (especially towards the Sea-Coasts) are very sandy, and frequently subject to Earthquakes; in other places they are generally very fertile, and the Air extremely hot. The Mountains (particularly the *Andes*) are for the most part continually cold in their tops, yet exceeding fertile, and are wonderfully lin'd with most costly Mines, beyond any Country in the World. In general, this Country was esteem'd by the *Spaniards* the richest of all their Foreign Plantations.

Commodities. The chief Commodities of this Country are vast quantities of Gold and Silver, costly Pearls, and abundance of Cotton, Tobacco, Cochineal, Medicinal Drugs, &c.

Manners. The Natives are said to be a people very simple and grossly ignorant. Those towards the Equator are esteem'd more ingenious than the rest, but withal much given to those detestable practices of Dissimulation and Sodomy.

Government. This rich Country (by most probable conjectures) was govern'd by its *Incas*, or Hereditary Kings, above three hundred years before the *Spaniards* got any footing therein; but being fully master'd by them (*Ann* 1532.) under the conduct of *Pizarro*, it hath ever since been accounted a part (and that a very considerable one) of the King of *Spain's* new Dominions in *America*, and is govern'd by his Vice-Roy, who ordinarily resideth at *Lima*. In several places the Natives as yet maintain their Liberties, and are rul'd by some particular *Caciquis*. The

The
are gro
Lighni
to all f
Roman C

Conc

T

As a
exceed
the Co
Cocoa

The
Silver,
very f
ed by
than st

Upo
covere
ncrally
ing all
proach

How
is it ju
among

The
Pagan

The Natives (save those converted by the *Spaniards*) *Religion.* are gross Idolaters, worshipping the Sun, Moon, Stars, Lightning, Thunder, &c. have erected stately Temples to all such Deities. The *Spaniards* here inhabiting are *Roman* Catholics, as in *Spain*.

S E C T. III.

Concerning the Land of the Amazons.

THE Air of this Country (in the places as yet discovered) are said to be very temperate. *Air.*

As also the Soil (so far as is known) is reported to be exceeding fertile in several sorts of Grain and Fruits; and the Country is well stor'd with Mines, Sugar-Canes, Cocoa and Tobacco. *Soil.*

The Commodities of this Country are reckon'd Gold, Silver, Sugar, Cocoa, Ebony, Tobacco, &c. but it being very slenderly known, and little or no wayes frequented by strangers, these may be rather term'd the product than staple Commodities of the Country. *Commodities.*

Upon the very banks of the River *Amazon* were discovered about fifty different Nations, who seem'd generally to be a fierce and savage sort of people, appearing all in Arms both Men and Women at the first approaching of the *Spaniards*. *Manners.*

How this people is govern'd, is not yet certain, nor is it justly known if they have any form of Government among them. *Government.*

That the Inhabitants of this Country are in general Pagans, is all that can be said of them as yet. *Religion.*

S E C T.

II.

Peru.

of a very different nature extremely hot, and in piercing.

many large and pleasant lofty Mountains. The Country towards the Sea-Coasts is subject to Earthquakes; is generally very fertile, and the Mountains (particularly the Andes) are continually cold in their tops and are wonderfully kind and fertile in any Country in the World was esteem'd by the Europeans for their Foreign Plantations.

The Commodities of this Country are vast quantities of Pearls, and abundance of Medicinal Drugs, &c.

The People are very simple and ignorant, but withal much given to Diffimulation and Sodomy.

The most probable conjectures are that the Hereditary Kings, above the Equator are esteem'd as Gods, but withal much given to Diffimulation and Sodomy. The *Spaniards* got any footing in this Country by them (*Alonso Pizarro*, it hath ever since been a very considerable one) who ordinarily reside there as Natives as yet maintain their particular *Caciques*. The

S E C T. IV.

Concerning Brasil.

Air. THE Air of this Country is generally very wholesome, and notwithstanding *Brasil* is wholly within the Torrid Zone, yet (in the parts as yet best discovered) it is exceeding temperate, being sufficiently qualified by cool breezes of Wind which daily blow from the Sea about Noon.

Soil. The Soil of this Country (especially in those parts already discovered) is reported to be extraordinary fertile, producing in great plenty several excellent Commodities as followeth.

Commodities. The chief Commodities of this Country are Red-wood, call'd *Brasil-wood* (much used for Dying) in great quantities, abundance of Sugar, as also Amber, Rozin, Balm, Tobacco, Train-Oyl, Confectures, &c.

Manners. The *Brasilians* are reported to be generally a cruel and revengeful sort of people, yet some are more civiliz'd, and prove very ingenious. This vast body comprehending several very different Nations, the chief of them are the *Toupinambous*, the *Margosias*, the *Tapuyes*, &c. They are ordinarily distinguished from one another by the wearing of their Hair. They generally go quite naked, and in many places of the main Land are great multitudes of Canibals.

Government. The *Brasilians* being divided (as aforesaid) into many different Nations, several of them do choose certain Captains or Governours by whom they're rul'd; others wander up and down, and live without any Order or Government among them. The *Portuguezs* being Masters of the Sea-Coasts since the year 1501. and having divided them into certain Praefectures, over each of these is for a particular Governour, which Governours are all accountable

account
resideth

The
Religion
ple to b
have a
ascribe
here ref
professe

T
H
g
Winter
and Beat

The M
dry and
Sea, the
of Maize
also Herb
prosper
eth like
stored w
choicest

The c
Silver, M
Metals.

The
Complex
a Wartike
much p
skins of I

Chili.

191

accountable to the Vice-Roy of *Portugal*, who ordinarily resideth at *S. Salvador*.

The *Brazilians* for the most part have no sign of any *Religion*. Religion whatsoever, there being neither Idol nor Temple to be seen among them; only some are reported to have a faint Idea of a supream Being, to whom they ascribe the terrible noise of Thunder. The *Portuguese* here residing are of the *Roman* Catholick Religion, as professed in *Portugal*.

S E C T. V.

Concerning *Chili*.

THE Air of this Country in the Summer time, is *Air*. generally as temperate as in *Spain*, but in the Winter the cold is so excessively piercing that both Man and Beast do perish frequently in great numbers.

The Mountainous parts of this Country are generally *Soil*. dry and barren, but in the large Vallies towards the Sea, the Soil is exceeding fertile, producing great plenty of Maize, Whear, and most sorts of other Grain; as also Herbs and Fruit. The Vines brought from *Spain* do prosper here extraordinary well. This Country aboundeth likewise in rich Mines of Gold and Silver. It's well stored with excellent Cattle, delicate Pasturage, and the choicest of Honey.

The chief Commodities of this Country, are Gold, *Commodi-* Silver, Maize, Corn, Honey, Ostridges, and several *ties*. Metals.

The Inhabitants of this Country being of a white *Manners*. Complexion, are generally very tall of Stature, and of a Warlike Spirit, being found courageous enough when much provoked. Their Garments are ordinarily the skins of Beasts. The

IV.

Brazil.

s generally very whol-
Brazil is wholly within
ers as yet best discover-
being sufficiently quali-
ch daily blow from the

pecially in those parts al-
be extraordinary fertile,
excellent Commodities

Country are Red-wood,
Dying) in great quan-
Amber, Rozin, Balm,
, &c.

o be generally a cruel
et some are more civi-
This vast body com-
Nations, the chief of
Argesias, the *Tapuyas*, &c.
from one another by
ey generally go quite
e main Land are great

as aforesaid) into many
em do choose certain
a they're rul'd; others
without any Order or
Portuguese being Masters
1501. and having di-
res, over each of these
ich Governours are all
accountable

Government.

The Natives (where they maintain their freedom) are rul'd by certain Captains of their own choosing; but this Country being invaded, and taken possession of by the *Spaniards* above an hundred years ago, is mostly subject to the Crown of *Spain*, and ruled by a particular Governour, residing at *Conception*, and is under the Vice-Roy of *Peru*.

Religion.

The Natives of this Country (except some few converted to Christianity) are the grossest Idolaters of any people in *America*, the chief object of their Worship being the Devil, whom they term *Eppamon*, which signifieth *Powerful*. The *Spaniards* here residing are *Roman Catholics*, as in the Kingdom of *Spain*.

S E C T. VI.

Concerning Paraguay.

Air.

THE Air of this Country is generally said to be very temperate and wholesom.

Soil.

The Soil is esteem'd very fertile in most places, producing abundance of Corn, Wines, Fruits and Herbs. Here also are several considerable Mines.

Commodities.

The chief Commodities of this Country are reckon'd to be some Gold, Silver, Brass, Iron, Sugars, Amethists, &c.

Manners.

The *Paraguayans* are reported to be a people of very tall and big bodies, yet extraordinary nimble and much given to running. They are said to be somewhat laborious, and less savage than many others of the adjacent Nations, yet a little inclined to a revengeful humour against those who shall wrong them.

The
accoun
tains o
and un
siderab
of *Spa*
S. Jago
la Plata
Roy of

The
laters,
capable
the oth
spread a
their C
whereby
The *Spa*
pists.

Co

T
His
th

The

may.
maintain their freedom)
of their own choosing;
ed, and taken possession
ndred years ago, is most
n, and ruled by a patri-
onception, and is under the

y (except some few con-
grossest Idolaters of any
object of their Worship
rm *Eppanomon*, which sig-
s here residing are *Romans*
of *Spain*.

VI.
Paraguay.

is generally said to be very

fertile in most places, pro-
Wines, Fruits and Herbs.
ole Mines.

this Country are reckon'd
cass, Iron, Sugars, Ame-

ed to be a people of very
rdinary nimble and much
aid to be somewhat labo-
ny others of the adjacent
to a revengeful humour
them.

The

Terra Magellanica.

193

The Natives of this Country (according to the best Govern-
accounts) are in a great part, subject to their own Cap-
tains or *Caciques*, whom they choose among themselves,
and under whose conduct they go out to War. A con-
siderable part of this Country doth belong to the King
of *Spain*, who ordinarily keepeth one Governour at
S. Jago in *Tucuman*, and another at *Assumption* in *Rio de*
la Plata, both of them being answerable to the Vice-
Roy of *Peru*.

The Natives of this Country are generally gross *Ido-*
laters, yet it's reported of them, that they are more *Religion.*
capable of learning our Arts and Religion than most of
the other *Americans*; for some speak of a Tradition
spread among them, that certain Priests shall come into
their Country, and instruct them of a new Religion,
whereby they may be most happy in another World.
The *Spaniards* here residing are (as in *Spain*) rigid Pa-
pists.

SECT. VII.

Concerning Terra Magellanica.

This Country being as yet but slenderly known, I
shall speak nothing of it, hastening to,

Ce

SECT.

American Islands.

SECT. VIII.

Concerning the American Islands.



Among all these Islands, those of *Cuba*, *Jamaica*, *Hispaniola* and *Barbadoes* (one of the *Cayes*) being most remarkable, we shall particularly consider them, and then take a general view of all the rest: Therefore,

§. 1. *Cuba*.

Air. The Air of this Island is exceeding temperate, being daily qualified with many vapours still ascending from the Earth.

Soil. Its Soil is not so fertile in Grain as Wood, for the Country being Mountainous, is generally cover'd over with Trees, some of which do drop the purest Rozin; however the Island (besides rich Mines of Gold) is stor'd with great plenty of Mefh, Fish, and Fowl, and several sorts of excellent Fruits. Here is a fountain, out of which floweth a pitchy substance or *Bitumen*, much used for the Calking of Ships. Here also is a Valley full of Flint-Stones, by Nature so round that they may serve as Bullets for all sorts of Cannons.

The Ginger,

The Spaniard Concine

This or Cap Spain, ordinary

What point of of Religi

The the heat Easterly quent S

Its So for the Herbs and bacco, great dr the Great Trees and liveries. affording Near is for man

The c dico, Co Tortoise

The same in

lands.

VIII.

American Islands.

- New-found-land —
 - Cuba —
 - Jamaica —
 - Hispaniola —
 - Port Rico —
 - Caribbes —
 - Lucayes —
 - Sotovento —
 - Bermudats —
 - Terra del Fuego —
- Particul. mention'd P. 112.

those of Cuba, Jamaica, one of the *C. (is)* be particularly consider them, & all the rest: Therefore,

Cuba.

ceeding temperate, being occurs still ascending from

Grain as Wood, for the is generally cover'd over to drop the purest Rozin; (ch Mines of Gold) is stor'd (h, and Fowl, and several here is a fountain, out of ce or *Bitumen*, much used re also is a Valley full of and that they may serve as

The

American Islands.

195

The chief Commodities of this Island, are Gold, *Commodities.* Ginger, Cassia, Mastick, Aloes, Cinamon, Sugar, &c.

The Inhabitants of this Island being for the most part *Manners.* Spaniards, are the same in Manners with those on the Continent.

This Island formerly was govern'd by certain *Caciques, Govern-* or Captains, but is now wholly subject to the King of *Spain,* who still keeps a particular Governour in it, whose ordinary residence is at *Havana.*

What was said of the Inhabitants of this Island in *Religion,* point of Manners, the same may be affirm'd in respect of Religion.

§. 2. Jamaica.

The Air of this Island is reckon'd very temperate, *Air.* the heat thereof being sufficiently qualified with fresh Easterly Breizes that blow in the day time, and the frequent Showers which fall in the night.

Its Soil is extraordinary fertile in all things necessary *Soil.* for the Life of Man, producing great quantity of Corn, Herbs and Fruits, abounding also in Sugar, Cotton, Tobacco, and various kinds of Spices. In this Island are great droves of Cattle, it having excellent Pasturage, the Grass being alwayes green and springing, and the Trees and Plants are never disrob'd of their Summer liveries. Here likewise are several Rivers, and those affording many excellent Fish, especially Tortoise, whose Meat is delicious to eat, and their Shells much esteem'd for many curious works.

The chief Commodities of this Island are Sugar, *In-Commodi-* dico, Cotton, Tobacco, Hides, Copper, *Jamaica* Pepper, *ties.* Tortoises, &c.

The Inhabitants of this Island being *Englisb,* are the *Manners.* same in Manners with those in the Kingdom of *England.*

Cc a

This

American Islands.

Govern-
ment

This Island is wholly subject to the Crown of *England*, and is still ruled by a particular Governour sent thither by his Majesty, the King of *Great Britain*. Their Laws are (as near as can be) to those of *England*. Here they have several Courts, Magistrates, and Officers for executing Justice on Criminal offenders, and the hearing and determining of Causes between party and party; and for the better assistance of the Governour, he hath his Council to consult with.

Religion.

The Inhabitants of this Island are of the same Religion with ~~that~~ publicly professed, and by Law establish'd in *England*.

§. 3. *Hispaniola.*

Air.

The Air of this Island is said to be much infested with morn'ing-heats, but in the afternoon it's generally much cooler.

Soil.

This Island is blessed with an extraordinary rich and fertile Soil. The Trees and Meadows in it are still so green, that we may truly say, it enjoys a continual Spring. Herbs and Fruits are said to ripen here in eighteen days, and it is so fruitful of Corn, that in many places the increase is an hundred-fold. Besides these, there is great plenty of Sugar-Canes, and abundance of rich Mines of Gold.

Commodi-
ties.

The chief Commodities of this Island are Cattle, Hides, Calfia, Sugar, Ginger, Cocheneil, Guaiacum, &c.

Manners.

The Inhabitants of this Island being for the most part *Spaniards*, and some *French*, are the same in Manners with those on the Continent.

Govern-
ment.

This Island being (for the most part) subject to the Crown of *Spain*, is ruled by a particular Governour there residing, whose Power doth extend over all the *Antilles* belonging to *Spain*. The Western part of this Island is now possessed by the *French*.

The

lands.

the Crown of *England*,
governour sent thither
Britain. Their Laws
of *England*. Here they
and Officers for execu-
tion, and the hearing and
party and party; and
governour, he hath his

are of the same Reli-
d, and by Law esta-

iola.

to be much infested with
upon it's generally much

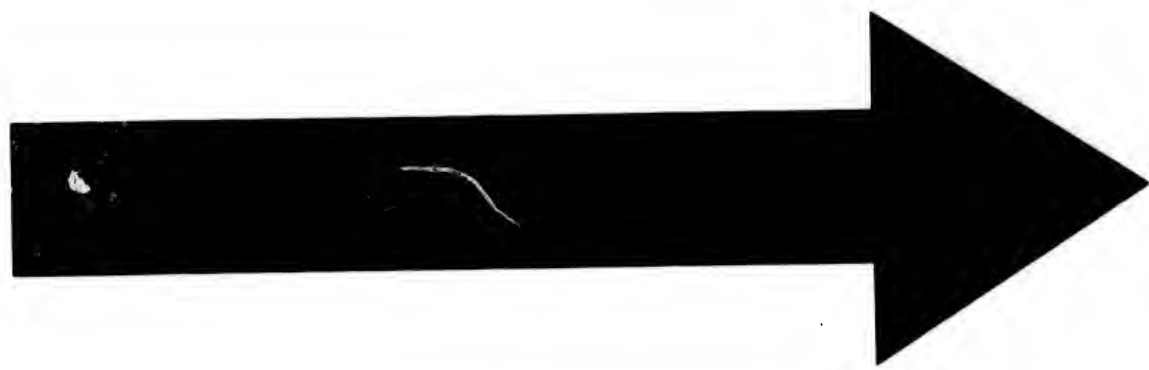
extraordinary rich and
adows in it are still so
it enjoys a continual
d to ripen here in eight-
of Corn, that in many
ed-fold. Besides these,
apes, and abundance of

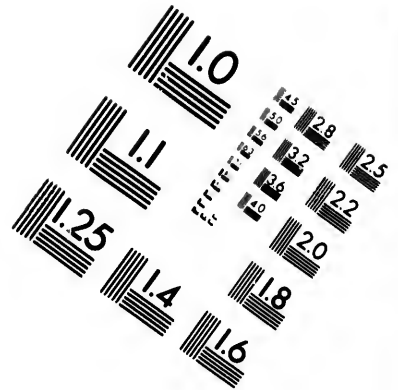
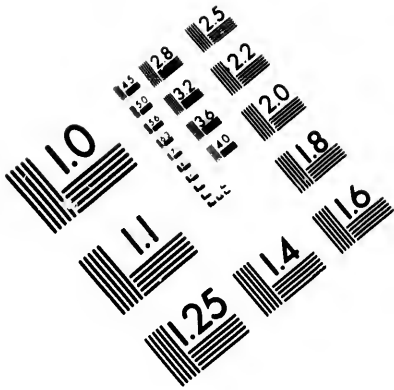
this Island are Cattle,
ochencil, Guaiacum, &c.

being for the most part
re the same in Manners

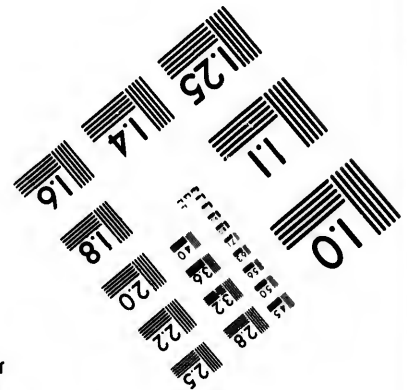
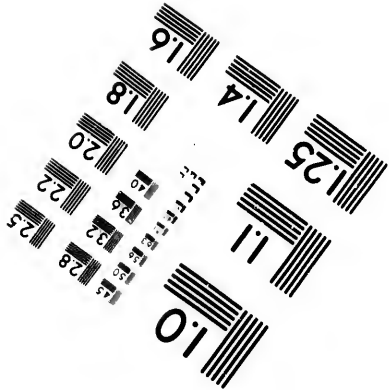
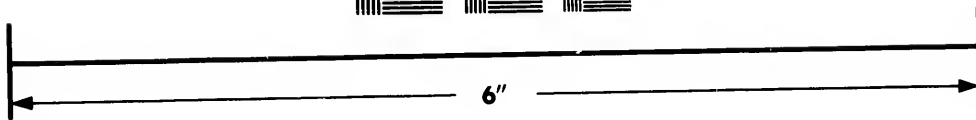
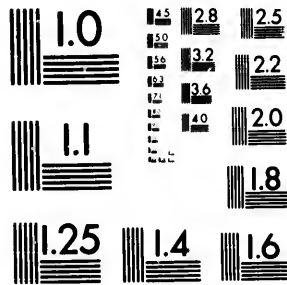
most part) subject to the
particular Governour there
tend over all the *Antilles*
ern part of this Island is

The





**IMAGE EVALUATION
TEST TARGET (MT-3)**



**Photographic
Sciences
Corporation**

23 WEST MAIN STREET
WEBSTER, N. Y. 14580
(716) 872-4503

**CIHM/ICMH
Microfiche
Series.**

**CIHM/ICMH
Collection de
microfiches.**



Canadian Institute for Historical Microreproductions / Institut canadien de microreproductions historiques

© 1983

American Islands.

Govern-
ment

This Island is wholly subject to the Crown of *England*, and is still ruled by a particular Governour sent thither by his Majesty, the King of *Great Britain*. Their Laws are (as near as can be) to those of *England*. Here they have several Courts, Magistrates, and Officers for executing Justice on Criminal offenders, and the hearing and determining of Causes between party and party; and for the better assistance of the Governour, he hath his Council to consult with.

Religion.

The Inhabitants of this Island are of the same Religion with that publickly professed, and by Law established in *England*.

§. 3. *Hispaniola.*

Air.

The Air of this Island is said to be much infested with morning-heats, but in the afternoon it's generally much cooler.

Soil.

This Island is blessed with an extraordinary rich and fertile Soil. The Trees and Meadows in it are still so green, that we may truly say, it enjoys a continual Spring. Herbs and Fruits are said to ripen here in eighteen days, and it is so fruitful of Corn, that in many places the increase is an hundred-fold. Besides these, there is great plenty of Sugar-Canes, and abundance of rich Mines of Gold.

Commodi-
ties.

The chief Commodities of this Island are Cattle, Hides, Cassia, Sugar, Ginger, Cochenil, Guaiacum, &c.

Manners.

The Inhabitants of this Island being for the most part *Spaniards*, and some *French*, are the same in Manners with those on the Continent.

Govern-
ment.

This Island being (for the most part) subject to the Crown of *Spain*, is ruled by a particular Governour there residing, whose Power doth extend over all the *Antilles* belonging to *Spain*. The Western part of this Island is now possessed by the *French*.

Islands.

to the Crown of *England*,
ar Governour sent thither
at *Britain*. Their Laws
of *England*. Here they
es, and Officers for execu-
ders, and the hearing and
en party and party; and
e Governour, he had his

and are of the same Reli-
gion, and by Law esta-

Spaniola.

is said to be much infested with
at noon it's generally much

an extraordinary rich and
Meadows in it are still so
say, it enjoys a continual
e said to ripen here in eight-
ful of Corn, that in many
undred-fold. Besides these,
ar-Canes, and abundance of

of this Island are Cattle,
r, Cocheneil, Guaiacum, &c.

Island being for the most part
y, are the same in Manners
.

the most part) subject to the
y a particular Governour there
h extend over all the *Antile*
Western part of this Island

American Islands.

197

The Inhabitants of this Island, whether *Spaniards* or *Religion*.
French, are of the same Religion with those on the Con-
tinent.

§. 4. *Barbadoes.*

The Air of this Island is very hot and moist, espe- *Air*,
cially for eight months, yet in some measure qualified
by cold breezes of Wind, which rising with the Sun, do
blow fresher as the Sun mounteth up.

This Island (not above eight leagues in length, and *Soil*.
five in breadth) is blessed with a Soil so wonderfully fer-
til that few places on the Earth (of the same bigness)
can far exceed it. It beareth Crops all the year long,
and its Trees, Plants and Fields, are alwayes green. It
so aboundeth with several rich Commodities (of which
afterwards) that some hundred sail of Ships do yearly
receive their Loadings there.

The chief Commodities of this Island, are Sugars, *Commodi-*
Indico, Corron-Wooll, Ginger, Logwood, Fustick, *Lig-tiss*.
rum-Vina, &c.

The Inhabitants of this Island (not including the *Ne-*
groes) being chiefly *English*, are much the same in Man-
ners with those here in *England*.

This Island belonging to the Crown of *England* is still Govern-
rulerd by a particular Governour, set over it by his Ma-
jesty, the King of *Great Britain*. The Lawes by which
it's governed are like those of *England*.

The Inhabitants of this Island (excepting the *Negro-Religion*.
Slaves) are the same in Religion with that professed in
England.

Thus having particularly considered these four Islands
of *Cuba*, *Jamaica*, *Hispaniola* and *Barbadoes*, we come
now in the last place to take a transient view of all the
rest. What we said of the lets remarkable Islands of
Africa,

American Islands.

Africa, so the same may be affirmed of these, namely, That their *Air* and *Soil* are various, according to the various *Climates* they lye in, and that their *Inhabitants* are almost the same in *Manners* and *Religion* with those who possess them. These Islands therefore with their present *Proprietors*, are as followeth ;

<i>California</i> _____	} Possessed by	The Natives.
<i>New-found-land</i> _____		The <i>English</i> and <i>French</i> .
<i>Port Rico</i> _____		The <i>Spaniard</i> .
<i>Bermudas</i> _____		The <i>English</i> .
<i>Terra del Fuego</i> _____		The Natives.
<i>Tobago</i> _____		The Duke of <i>Courland</i> .
<i>S. Vincent</i> _____		The <i>English</i> and <i>Dutch</i> .
<i>S. Christopher</i> _____		The <i>English</i> and <i>French</i> .
<i>Sancta Crux</i> _____		The <i>English</i> and <i>French</i> .
<i>Antigua</i> _____		The <i>English</i> .
<i>Lucayone</i> _____		The <i>Spaniard</i> .
<i>New Providence</i> _____	The <i>English</i> .	
<i>Trinidad</i> _____	The <i>Spaniard</i> .	
<i>Margarita</i> _____	The <i>Spaniard</i> .	

And so much for *America*, and its Islands.

A N
A P P E N D I X,

Comprehending

A brief Account of the *European* Plantations in the *East* and *West Indies* :
As also a Reasonable Proposal for the Propagation of the Blessed Gospel in all Pagan Countries.

IN running over the various Divisions of *Asia*, *Africa*, and *America*, I have (under the Title of *Government*) generally mention'd those principal Kingdoms or States in *Europe*, who are mostly concerned in those Countries; but since a more particular account of the same is desir'd by some, I shall endeavour to do it in these following lines, and then (by way of Conclusion to the whole Treatise) shall subjoyn a Propposal for the Propagation of the Blessed Gospel in all Pagan Countries. To return to the first.

The chief of the *European* Nations who have any Footing in *Asia*, *Africa* and *America*, are these following, *viz.*

The <i>English</i> .	The <i>French</i> .
The <i>Spaniards</i> .	The <i>Dutch</i> .
The <i>Portuguese</i> .	The <i>Danes</i> .

Of all these in order.

T

Islands.

Some of these, namely, those, according to the various, that their Inhabitants are of a different Religion with those who are therefore with their present

The Natives.
The *English* and *French*.
The *Spaniard*.
The *English*.
The Natives.
The Duke of *Cowland*.
The *English* and *Dutch*.
The *English* and *French*.
The *English* and *French*.
The *English*.
The *Spaniard*.
The *English*.
The *Spaniard*.

and its Islands.

A N

§. I. To the English belong

Fort S. George [aliter Madraspatnam] on Coast Cormandel.
Bombay Castle and Island on the West Coast of Decan.

In Asia,	Pettipole	} In the East of Bijnagar.
	Masulipatam	
	Madapollam	
	Viccagaparam	
	Hughy	} In Bengal.
	Ballesore	
	Cassumbazar	
	Maulda	
	Daca	} In the Moguls Empire.
	Tutta Nutta	
Pattana		
Agra		
Cauabaya	} On the Coast of Malabar.	
Surrat		
Amidarad		
Baroch		
A Trade or Facto- ries at	Dabul in Decan.	} In Persia.
	Calicut	
	Carnar	
	Spaban	
	Gombroone	} In Arabia.
	Bussora	
	Muscat	
	Mocha	
	Smirna in Natolia.	} In the Island Sumatra.
	Achem	
	Indrapora	
	Bengalis	
	Jambe	} In China.
	Bantam in Java till expelled by the Dutch, 1682.	
	Maccassar in the Isle Celebes but now expell'd.	
	Camboida in the K. of Siam.	
	Tonqueen	} In China.
	Canton	

In Africa,

A
or
riesNew
Per

Ne

Ma
Viv
Car
AS

in America,

Ma
In
par
lar
the

ia

Tangier in the Coast of *Barbary* is now demolished. Straits, but now demolished.

Fort *S. Andrew* ——— } On the Coast of the *Falotes*.
 Fort *S. Philip* ——— }

The mouth of the River *Sierra Leona* in the West of *Guinea*.
 The Island of *S. Helens* West of *Ethiopia*, S. Lat. 16 deg.
Benin in the East part of *Guinea*.

A Trade or Factories at {
Calabar ——— }
Tagrin ——— } On the South Coast of *Guinea*.
Madrebomba ——— }
Taxoravi ——— }
Capo Corso ——— }
Emacham ——— }

New England ——— }
New York ——— }
Pennsylvania ——— }
New Jersey { East ——— } Particularly mentioned *Pag. 107.*
 { West ——— } and 184.
Maryland ——— }
Virginia ——— }
Carolina ——— }

As also they possess *Port Nelson* in *Hudsons Bay*.
New-found-land in part.
Jamaica one of the greater *Antilles*.
Bermudas lying E. of *Florida*.
New Providence one of the *Lucayos*.
Long Island lying S. of *New York*.

Many Islands, particularly those of {
Anguilla ——— }
Berbuda ——— } of the *Caribbe* Islands
St. Christopher ——— } found from N. to S.
Nevis ——— }
Antigo ——— }
Montserrat ——— }
Dominica ——— }
St. Vincent ——— }
Barbados ——— }

IN AFRICA,

IN AMERICA,

x.

belong

on Coast *Cormandel*.
 West Coast of *Deccan*.

the East of *Bijnagar*.

Bengal.

the *Mogals* Empire.

the Coast of *Malabar*.

Persia.

Arabia.

the Island *Sumatra*.

expelled by the *Dutch*, 1682;
 but now expell'd.
Siam.

China.

An Appendix.

§. 2. To the Spaniards belong

In Asia, {
 Luconia-----
 Tandaya-----
 Mindano-----
 S. Juan-----
 Mindore-----
 Panay-----
 } of the *Philippin*, and most of the
 rest.

In Africa {
 The Trade on the West Coast of *Africa*.
 The *Canary* Islands particularly mentioned *Pag.* 101.

In America, {
 New Spain, whose Parliaments are { *Mexico*.
 } *Guadalajara*.
 } *Guatemala*.
 A considerable part of *New Mexico*.
 S. *Augustins*----- } In *Florida*.
 S. *Matthews*----- }
 Terra Firma, whose Parliaments are { *Panama*.
 } *Granada*.
 Peru, whose Parliaments are { *Quito*.
 } *Lima*.
 } *De la Plata*.
 Chili.
 A great part of *Paraguay*.
 Several Islands, particularly those of { *Cuba*.
 } *Hispaniola*.
 } *Port-Rico*.

§. 3. To

Sev
 Aft
 Oug
 Cba
 Ma
 Th
 c
 Goa
 Ma
 The
 The
 Tra
 Fac
 at
 Ma
 Sor
 Sor
 A
 Th
 Sev
 In America, {
 ALL
 Eff
 Cor
 Co

§. 3. To the Portuguese belong

Several Factories in Persia.

Alsterim ————— } upon the Ganes.

Ongelli ————— } upon the Ganes.

Chaul a considerable Town ————— } In Dicen.

Maffagan a little Village ————— } In Dicen.

The Forts of } Morro ————— } In Dicen.

of } Caranga ————— } In Dicen.

Goa with her Fortresses and adjacent Islands } Coran.

Diuar.

Macao upon the Coast of China.

The Fort Larentoque in the Island Solor E. of Flores.

Aracan ————— } In Peninsula Indie extra Gan-

Pegu ————— } gem.

Tanacerin ————— } In Peninsula Indie extra Gan-

Ligor ————— } gem.

The Trade or Factories at } Cambodia ————— } Already mentioned.

Golcond ————— } Already mentioned.

Agra ————— } Already mentioned.

Amadabat ————— } Already mentioned.

Cambaia ————— } Already mentioned.

Surat ————— } Already mentioned.

Baroch ————— } Already mentioned.

Bengala ————— } Already mentioned.

Maxagan in the Kingdom of Morocco.

Some Forts on the river S. Domingo in the Country of the Jalefes.

Some on the Coasts of } Guinea.

of } Congo.

of } Angola.

A great part of } The Coasts of Cafre,

and Zanguebar.

The Trade of the E. Co. from the Cape Good Hope to the R. Sea.

Several Islands, especially those of the } Azores.

of } Isles of Cape Verde.

of } Madra.

All the Coast of Brazil divided into many Captainships.

Espero ————— } Towards the mouth of the River Amazez.

Condaba ————— } Towards the mouth of the River Amazez.

Cozimim ————— } Towards the mouth of the River Amazez.

in Asia

in Africa

in America

ix.
ords belong
Philippin, and most of the
Africa.
mentioned Pag. 101.
Mexico.
Guadalajara.
Guatemala.
Panama.
Granada.
Cuba.
Hispaniola.
Port-Rico.

§. 3. To

D d a

§. 4. To

§. 4. To the French belong

In Asia { *Bataux* ——— } in the *Moguls* Empire.
New Surrat ——— }
 The Island *S. Maria* lying South West of *Goa*.
 Some Forts in { The Kingdom of *Siam*.
 The Island of *Java*.

In Africa { Fort *Darphin* in *Madagascar*.
 A Fort on the River *Senega*.
 The Trade of *Africa* upon the River { *Senega*.
Gambia.
 As also at { *Paslique* near *Cape Verd*.
Great Seltre } in *Guinea*.
 And *Ardra* }

In America { *Montreal* ——— } in *Canada*.
 The three Rivers ——— }
Quebeck ——— }
Tadosjack and some other places on the River *S. Lawrence*.
 A great part of *Nova Scotia*.
Bay Plafensa ——— } in *New-found-land*.
Bay Blacco ——— }
 Fort *S. Louis* in the Island *Cayent* lying E. of *Guyana*.
 { *S. Bartholomey*,
Sancta Cruz,
S. Martins,
Guadaloupe,
La Desfré,
Maria Galantz,
Les Saintes,
Martinico,
S. Aloiffa,
Granada,
Domingo in part.
Guadalins,
La Tortue.

§. 5. To the Dutch belong

- In Africa {
 - Tuticoriu —————
 - Negapatam —————
 - Kalkal —————
 - Fort Gelders —————
 - Pallacate —————
 } on the Coast Cormandel.

- In Africa {
 - Several Forts in Malacca.
 - Ceylon.
 - Java,
 - And most of the Moluccoes, tho' of right they belong to the English.

- In Africa {
 - Factories at many places in
 - Persia.
 - The Moguls Empire.
 - Cormandel.
 - Malabar.
 - Siam.
 - Malacca.
 - Sumatra.
 - China.
 - Java.
 - Celbes.
 - Borneo.
 - Arabia.

- In Africa {
 - Arguin —————
 - Gora —————
 - Many Forts in Congo.
 - Some near the Cape of Good Hope.
 - S. Maurice in Madagascar.
 - Factories —————
 - Forts —————
 } in Guinea.

- America {
 - The City Coro in the North of Terra Firma.
 - The Island Chiracco, one of the Sotavento.
 - Some Forts on the Coast of Guyana.

§. 5. To

§. 6. To

§. 6. To the Danes belong

In Asia { *Frankenbar* ——— } on the Coast of *Cormandel*.
 { *Daniborg* ——— }

In Africa { Fort *Fredericksborg* nigh *Cape Corso* } in *Guinea*.
 { The Castle of *Christianborg* ——— }

In America is *New Denmark* in the North part thereof.

Thus we have briefly considered the chief of the *European* Plantations in the *East* and *West Indies*: We come now to the latter part of the Appendix, namely,

A Proposal for the Propagation of the Blessed Gospel in all Pagan Countries.

BY what hath been briefly said in the Third Part of this Treatise concerning the state of *Religion* in all Countries of the World, it may sufficiently appear in general, That the *Christian Religion* is of a very small extent, if exactly compared with those many and vast Countries which are wholly overspread with gross *Idolaters*, numerous *Mahometans*, and many others, who either know not, or (at least) own not the Blessed *Messiah*. But more particularly, this great and sad Truth doth farther appear by the following calculation, ingeniously made by some, who dividing the inhabited World into 30 parts, do find that

19 of them	} are possessed by	} Blind and gross <i>Idolaters</i> .		
6 of them			} <i>Jews</i> , <i>Turks</i> and <i>Saracens</i> .	
2 of them				} Those of the <i>Greek Church</i> .
3 of them				
	} the <i>Protestant Communion</i> .			

Thus *Christianity* taken in its largest Latitude, bears no greater proportion to the other grossly false Religions, than 5 to 25. This melancholly consideration doth force me to bewail the woful neglect of the best part of the Christian Church, for not being so diligent, as others are, in endeavouring to abolish Heathenish Idolatry,

Idol
shad
igno
Lona
bless
Mr.
a no
and
and
Vici
(tha
instr
unde
a we
wha
now
ther
Mor
com
ply

“
“ fo
“ D
“ co
“ m
“ H
“ of
“ p
“ E
“ at
“ th
“ a
“ I
“ p
“ f
“ T
“ th
“ c
“ F
“ se
“ m

Idolary, and that most lamentable Ignorance, which as yet overshadoweth so great a part of the inhabited World. I am not ignorant of that commendable Society, of late established at London, (under the name of *the Company for the Propagation of the blessed Gospel*) and which was singularly encouraged by the famous Mr. Boyle, now deceased: I also know that their progress in such a noble design is not yet so considerable as might be wish'd, and that chiefly for a reason which I'm truly ashamed to declare, and no true Christian can read without blushing, namely, The *Unchristian unconcernedness* of many term'd *Christians*, and the less (than lukewarm) Zeal of the generality of men to be any wayes instrumental in promoting so good and so great a design. It's undoubtedly well known, that the effectual performance of such a work as this would require a far greater Stock of Money than what is already contributed by the aforesaid Company (it being now impracticable to make solemn Missions, or qualify men for them without considerable Charges) and yet such a Fond of Money might be so easily raised, that none could reasonably complain of the burden, should the following Proposal be to happily made as to meet with a due reception.

“ Did every Freeholder of the Three Kingdoms advance only
 “ for one Year the *First Hundredth part* of his Yearly incomes:
 “ Did those Merchants of this great City (who are particularly
 “ concern'd in our Foreign Plantations, and daily employ great
 “ multitude of Pagan Slaves in their Service) allow the *Two*
 “ *Hundredth part* of one years gain: And finally did the Clergy
 “ of the Three Kingdoms (whose Zeal in such a matter would
 “ probably transcend others) appropriate to this pious use *One*
 “ *Hundredth part* of their Yearly Revenues. I say, did Priest
 “ and People thus unanimously combine together in carrying on
 “ this most Christian Design; what an easie matter were it in
 “ a short time to raise such a Fond of Money, that the Annual
 “ Interest thereof might sufficiently serve to send Yearly some
 “ pious and able Divines into all quarters of the World. And
 “ since Rational Methods might be taken to have several Pagan
 “ Tongues taught in this our own Island; a considerable part of
 “ the aforesaid Money might be likewise employ'd to educate a
 “ competent number of young Students of Theology in these
 “ Foreign Languages. which number being still continued would
 “ serve (as a choice Nursery) to afford a constant supply of able
 “ men, who might Yearly go abroad; and be sufficiently qualified
 “ as

belong
 of *Commandt.*
 of *Corfo* } in *Guinea.*
 part thereof.
 the chief of the *Europeans*
 We come now to the latter
 tion of the *Blessed*
 Countries.

The Third Part of this Treatise
 in all Countries of the
 general, That the *Christian*
 (thly compared with those
 bly overspread with gross
 many others, who either
 essed *Messiah*. But more
 ch farther appear by the
 by some, who dividing
 and that

and gross *Idolaters.*
Turks and *Saracens.*
 of the *Greek Church.*
 of *Church of Rome.*
 of *Protestant Communion.*

atitude, bears no greater
 gions, than 5 to 25. This
 e to bewail the woful ne-
 church, for not being so
 ng to abolish Heathenish
 Idolary,

“at their first arrival to undertake that great work for which they
“were sent.

Great Sirs,

Pardon this Proposal here offer'd to the serious consideration of those whom it chiefly concerns; and give me leave to declare unto you, how infinitely it would tend to the Glory of *God*, the good of his *Church*, and honour of our *Nation*, did we sincerely endeavour to extend the limits of our Saviours Kingdom with those of our new Dominions; and to spread the true *Reformed Religion* as far as the *English* Sails have done for Traffick. With what anxiety of Mind, and fatigue of Body, do we pierce into the remotest Countries of the World? And all to heap up a little *White* and *Yellow Earth*, or to purchase some things (call'd *Precious* by Man) which [abstracting *Human Fancy*] do differ nothing from common *Pibble Stones*; and yet what a supine neglect doth attend us? in doing that which would bring more honour to our Holy Religion, and prove at last more profitable to our selves, than the actual possession of all the *Treasures* in the Universe. What a lamentable thing is it? That those very *Indians* who inhabit near on the *English* Pole (not to mention some thousands of *Negroes* who slave in our Service) should still continue in most wretched Ignorance, and in stead of knowing and worshipping the true *God*, should as yet reverence not only *Sticks* and *Stones*, but also adore the *Devil* himself. O Christians, shall we covet and thirst after their *Talents* of Gold? and yet keep hid in a Napkin that *Talent* entrusted to us. Shall we greedily bereave them of their *Precious Pearls*? and not declare unto them the knowledge of the *Pearl of Price*. No! No! Let us not act as others have done in making *Gold* our *God*, and *Gain* the sole design of our Trading; but let us effectually improve those choice opportunities (now in our hands) for the singular Glory of our great God, and of Jesus Christ our blessed Redeemer. And let our Planters duly consider, That to extirpate Natives, is rather a transplanting than planting a new Colony; and that it's far more honourable to overcome Paganism in one, than to destroy a thousand Pagans. *Each Conquest is a Conquest.*

F I N I S.

eat work for which the

serious consideration of
ive me leave to declare
to the Glory of God, the
Nation, did we sincerely
Saviours Kingdom with
spread the true Reformed
one for Traffick. With
soly, do we pierce into
id all to heap up a little
some things (call'd Pre-
fancy) do differ nothing
at a supine neglect doth
ing more honour to our
profitable to our selves,
casus in the Universe.
very Indians who inhabit
ome thousands of Negroes
continue in most wretched
worshipping the true God,
and Stones, but also adore
we covet and thirst after
in a Napkin that Talent
ive them of their Prei-
the knowledge of the
as others have done in
design of our Trading ;
ee opportunities (now in
great God, and of Jesus
our Planters duly consider,
ansplanting than planting
honourable to overcome
land Pagans. Each Cov-

Books Printed for, and Sold by Thomas
Cockerill, at the Three Legs in the
Poultry, near Stocks-Market.

Folio.

Historical Collections, the 3d Part, in 2 Volumes. Ne-
ver before Printed ; containing the Principal Mat-
ters which happened from the meeting of the Parliament,
November the 3d. 1640 to the end of the year 1644, wherein
is a particular account of the Rise and Progress of the Civil
War to that Period : Impartially related. Setting forth only
Matter of Fact in Order of Time, without Observation or
Reflection. By John Rushworth.

CHARNOCK'S Works in 2 Voll.

A Scheme of the Sins and Duties of the Members of par-
ticular Churches, by the late Reverend Mr. John Flax, in a
sheet of Paper.

Life, Reign and Tryal of *Mary Q. of Scots*, stitched.

Quarto.

Spiritual Totologie in Christo : Or a view of some Divine
Truths, by *Edmond Potwell of Broom's in Suffex, Esq.*

A Demonstration of the first Applications of the *Apocalypse*,
together with the content of the Antitions concerning the
fourth Beast in the 7th of *Daniel*, and the Beast in the *Reve-*
lation by *Dove Crestleur, D. D.*

The Morning Exercise at *Collegiate* ; or several Cases of
Conscience practically Resolved by Country Ministers.

A Supplement to the Morning Exercise, or several more
Cases of Conscience practically resolved by Country Ministers.

A reasonable Discourse, wherein is examined what is law-
ful, during the Confusions and Revolutions of Government.
Stitched.

G:12 1789

Books Printed for Tho. Cockerill.

Geography Rectified; or a Description of the World in all its Kingdoms, Provinces, Countreys, Islands, Cities, Towns, Seas, Rivers, Bays, Capes, Names, Inhabitants, Situations, Histories, Customs, Commodities, Government. Illustrated with about 80 Maps. Third Edition. By *Robert Morden*.

Octavo.

Instructions about Heart-Work, what is to be done on Gods part and ours, for the cure and keeping of the Heart, &c. by that Eminent Gospel Minister, Mr. *Richard Allyn*. With a Preface by Dr. *Auneley*. The 2d Edition.

The Evidence of Things not seen: Or divers Spiritual and Philosphical Discourses, concerning the state of Holy Men after Death: By that eminently Learned Divine, *Mosis Amyvaldus*. Translated out of the French Tongue by a Minister of the Church of *England*.

Poems on several occasions, with a Pastoral; to which is added a Discourse of Life. By *John Tutelin*.

A Succinct and Seasonable Discourse of the Occasions, Causes, Natures, Rise, Growth and Remedies of *Mental Errors*. To which is added, (1.) An Answer to Mr. *Cary* against Infant Baptism. (2.) An Answer to some *Antinomian Errors*. (3.) A Sermon about Union. By *John Flavell*.

Mr. John Flavell's Remains; being two Sermons: The one Preached at *Dartmouth* in *Devon* on the day of the Coronation of their Majesties. The latter intended to be preached at a Meeting of the united Ministers of several Counties. With some account of his Life.

A Discourse of Regeneration, Faith and Repentance; Preached at the Merchants Lecture in *Broadstreet*. By *Tho. Cole*, Minister of the Gospel.

A Discourse of Christian Religion in sundry points; Preached at the Merchants Lecture. By *Tho. Cole*.

Civillius in Corde: Or the Mystical Union between Christ and Believers, considered in its resemblances, bonds, seals, privileges and marks. By *Edward Polhill Esq;*

A Discourse of the Gospel of Peace, and of the government of our own Spirits: Being the substance of divers Sermons,

Tho. Cockerill.

...tion of the World in all
...ys, Islands, Cities, Towns,
...ames, Inhabitants, Scitua-
...oditics, Government. Illu-
...third Edition. By Robert

... what is to be done on
...and keeping of the Heart,
...ifter, Mr. Richard Allyn.
...The 2d Edition.

...n: Or divers Spiritual and
...ing the state of Holy Men
...earned Divine, *Moses Amy-
...ench* Tongue by a Minister

...h a Pastoral; to which is
...John Tutin.

...course of the Occasions,
...and Remedies of *Mental*
...An Answer to Mr. Cary
...Answer to some *Antinomian*
...nion. By John Flavell.

...ng two Sermons: The one
...n the day of the Coronat-
...er intended to be preached
...ifters of several Counties.

...Faith and Repentance;
...are in *Broadstreet*. By Tho.

...eligion in sundry points;
...e. By Tho. Cole.

...tical Union between Christ
...resemblances, bonds, seals,
...rd Polhill Esq.

...Peace, and of the govern-
...g the substance of divers
...Sermons,

Books Printed for Tho. Cockerill.

Sermons, from *Eph. 6. 15.* and *Prov. 15. 32.* lately preach-
ed by *John Fable* Minister of the Gospel.

Precious Faith. Considered in its Nature, Working and
Growth, by *Edward Polhill*, Esq.

A Discourse concerning Liturgies, by the late Learned
Divine Mr. *David Clarkson*.

A Discourse concerning trouble of Mind and the disease of
Melancholly, in three parts; written for the use of such as
are or have been exercised by the same; by *Tim. Rogers*,
M. A. who was long afflicted with both. To which is added
some Letters from several Divines, relating to the same
subject.

Geography Anatomized: Or a compleat Geographical Gram-
mer, being a short and exact Analysis of the whole body of
Modern Geography; after a new, plain and easie method,
whereby any person may in a short time attain to the know-
ledge of that most noble and useful Science, &c. To which
is subjoyned the present state of the *European* Plantations in
the *East* and *West Indies*; with a Reasonable Proposal for the
propagation of the blessed Gospel in all Pagan Countries.
Illustrated with divers Maps. By *Patrick Gordon*, M. A.

Love to Christ, necessary for all to escape the Curse at his
coming, by *Tho. Doolittle* M. A.

An Exposition of the Assemblies Shorter Catechism, with
Practical Inferences from each Question; by *John Flavell*,
late Minister of the Gospel at *Dartmouth* in *Devon*.

Twelves.

A Discourse of secret Prayer, first Preached and now
published at the request of those that heard it. By
Samuel Stater Minister of the Gospel.

The Future State; or a Discourse attempting some dis-
play of the Souls Happiness, in regard to that eternally pro-
gressive knowledge, or eternal increase of knowledge, and
the consequences of it, which is among the blessed in Hez-
ven; by a Country Gentleman, a Worshipper of God in
the way of the Church of *England*.

A Week of Soliloquies and Prayers, with a preparation
to the Holy Communion, and other Devotions added to
this

Books Printed for Tho. Cockerill.

this Edition, in two parts, by *Peter de Mealy, D. D.*
A Discourse of the Reasonableness of Perpetual Reformation, and Necessity of Conversion, the true method of making all men happy in this World, and in the World to come: Seasonably discoursed, and earnestly pressed on this licentious Age, by *John Pusey*, a sincere lover of his Native Country, and the Souls of men.

The *Reliques* of *Henry Constant*, lately deceased, containing a brief Summe of Christian Doctrine, by way of Question and Answer, particularly relating to several of the most important points controverted between us and the Romanists. Stitched.

Some Prison Meditations and Directions on several Subjects: viz. Fall of Man, Suffering of Christ, Prayer, &c. By *Sam. Young*, Minister of the Gospel.

The sin and folly of Drunkenness considered, (1.) What it is. (2.) What is vicious and sinful in drinking. (3.) What may be said against it. By *Edw. Becker* of *Bradford, Somersetshire*, Author of *God All is All*. Stitched.

The Death of Ministers improved; or an Exhortation to the Inhabitants of *Hartley in Gloucestershire*, and others, on the much lamented death of that faithful Minister *Mr. Henry Stabbis*: To which is added a Sermon upon that occasion; by *Richard Baxter*.

English Exercises for School Boys, to translate into Latin comprizing all the Rules of Grammar, and other necessary observations, ascending gradually from the meanest to the highest Capacities. By *John Garritson*, Schoolmaster. Fourth Edition.

A companion for Prayer, or Directions for improvement in Grace, and practical Godliness in times of extraordinary danger. By *Richard Allen*.

The incomprehensibleness of Imputed Righteousness for Justification by Humane Reason, till enlightened by the Spirit of God, in two Sermons, preached at the Merchants Lecture in *Broad Street*. By *Thomas Cole*.

A short Introduction into Orthography, or the method of true Spelling, published for the common good, but especially for the use of a private Grammar and Writing-School in *White-crofs-Street*. By *Richard Mathew* Schoolmaster.

o. Cockerill.

In Memory, &c.
of Perpetual Reformation
the true method of man-
and in the World to
honestly pressed on this
sincere lover of his Na-

er lately deceased, con-
taining by way of
relation to several of the
between us and the Ro-

tion on several subjects;
a Lawyer, &c. By Sam.

is considered, (1.) What
is in drinking. (3.) What
is of *Bradford, Somerset-*
shed

is; or an Exhortation to
his, and others, on the
of the Minister Mr. *Henry*
upon that occasion;

is, to translate into Latin
er, and other necessary
from the meanest to the
er, Schoolmaster. Fourth

editions for improvement
in times of extraordinary

puted Righteousness for
ill enlightened by the
reached at the Merchants

Col.
graphy, or the method of
common good, but espe-
cially and Writing-School
Master Schoolmaster.

